



**PATIENT PRESENTING CLINICAL SIGNS**

Nala Camous History: Green, Right-sided nasal discharge.  
Abnormal PE/Chem/CBC/UA Results: Mucoïd nasal discharge noted prior/during CT

**SPECIES COMPUTED TOMOGRAPHIC STUDY OF THE SKULL**

Canine A high resolution pre- and post-contrast CT study of the skull is provided for review.

**COMPUTED TOMOGRAPHIC FINDINGS**

**BREED**

Poodle Mix Triadan 206 is absent.

**SEX**

Spayed Female The right frontal sinus contains uniform soft tissue attenuating and non-contrast enhancing material. The osseous lining of the right frontal sinus presents mild hyperostosis. A mild amount of non-contrast enhancing soft tissue material is attached to the nasal mucosal lining of the right nasal cavity. The cribriform plate is intact.

**AGE**

1 Year Both temporomandibular joints present congruent joint spaces with even subchondral bone surfaces and are considered within normal limits. Both tympanic bullae are aerated, the mucosal lining is not seen, the bony wall is smooth and thin. The external ear canals are within normal limits.

**INTERPRETED BY**

Sebastian Schaub,  
DVM Dr. med. vet.  
DipECVDD

The brain presents no deviation from normal anatomy and symmetry. The brain parenchyma is homogeneous and within normal limits for attenuation and distribution of contrast enhancement. The ventricular system is non-dilated and symmetric.

The submandibular and medial retropharyngeal lymph nodes are small and elongated with a normal short-to-long-axis-ratio is < 0.5, the attenuation and contrast enhancement pattern is uniform.

**HOSPITAL NAME**

Mobile Pet Imaging

**COMPUTED TOMOGRAPHIC DIAGNOSIS**

- Right sided sinusitis with hyperostosis of the osseous lining
- Right sided mild rhinitis
- Absent triadan 206

**REFERRING VET**

Meaux

**INTERPRETATION OF THE FINDINGS & FURTHER RECOMMENDATIONS**

**INVOICE**

13043

The right sided sinusitis is concerning for underlying mycotic infection with secondary rhinitis. Recommended rhinoscopy for further evaluation with sampling for culture and histopathology (detection of fungi microscopically is more straightforward than with culture in many cases). As the main infectious nidus appears to be the right frontal sinus, trepanation of the right frontal sinus for sampling and flushing might be considered if results of the advanced diagnostic tests are equivocal.

**DATE**

9/10/21



**PATIENT**

Nala Camous

**SPECIES**

Canine

**BREED**

Poodle Mix

**SEX**

Spayed Female

**AGE**

1 Year

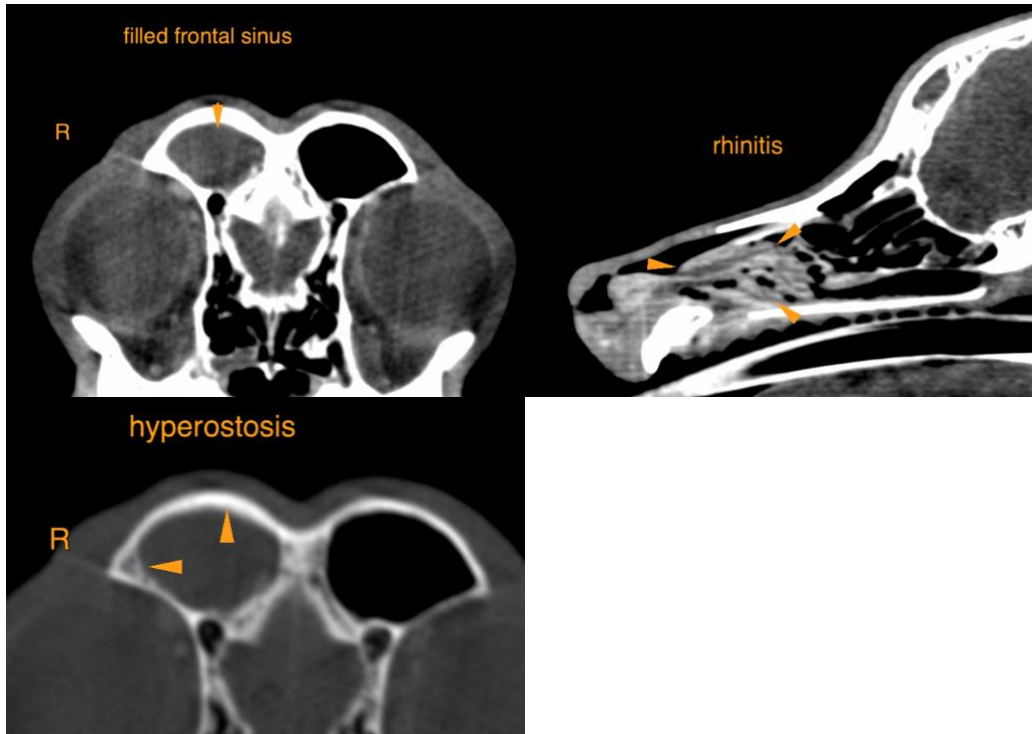

The information and recommendations provided are based on the images presented by the referring veterinarian. No evaluation can be communicated regarding pathology that was not visible in the image/video clips provided.

**INTERPRETED BY**

Sebastian Schaub,  
DVM Dr. med. vet.  
DipECVDI

Thank you for this referral. If the clinical or image interpretation does not parallel your findings or if I can be of any further assistance please contact me.

**HOSPITAL NAME**

Mobile Pet Imaging

Sebastian Schaub, Sebastian Schaub, DVM, Dr. med. vet. DipECVDI  
sebast.schaub@gmail.com

**REFERRING VET**

Meaux

**INVOICE**

13043

**DATE**

9/10/21