

PATIENT PRESENTING CLINICAL SIGNS

Moose Murray History: Was in for routine exam has grade 2 heart murmur
Abnormal PE/Chem/CBC/UA Results:

SPECIES RADIOGRAPHIC STUDY OF THE THORAX

Canine Radiographs of the thorax in two imaging planes are provided for review.

BREED RADIOGRAPHIC FINDINGS

Chihuahua Mix The surrounding bony structures are within normal limits.
The extrathoracic soft tissues present homogeneous without abnormalities.

SEX The heart is of normal size and shape, there is no evidence of cardiac chamber or vascular enlargement.
Nuetered Male The vertebral heart score is 10.2. The pulmonary vasculature is within normal limits.

AGE The cranial mediastinum presents the expected soft tissue opacity. The mediastinal width is less than twice the width of the vertebral column at the same level.

6 Years The trachea is normal in diameter and presents the anticipated course. A smooth soft tissue membrane is bulging ventrally into the tracheal lumen.

INTERPRETED BY The bronchial tree presents with thin walls and tapers uniformly towards the periphery as expected.
Sebastian Schaub, DVM Dr. med. vet. DipECVDI The lung parenchyma presents the expected architecture and opacity; the intrapulmonary vascular branching is seen up to the third order lung vessels.

The diaphragm is well delineated with even surface and the expected mild cranial bulging of the diaphragmatic cupola.

HOSPITAL NAME RADIOGRAPHIC DIAGNOSIS

Sylvan Lake VC • Redundant tracheal membrane

REFERRING VET INTERPRETATION OF THE FINDINGS & FURTHER RECOMMENDATIONS

Dr. Sandy Jameson The current radiographic study of the thorax presents without clinically relevant abnormalities, there are no signs of cardiomegaly. However, a cardiac echo can be used for further cardiac chamber size and function.

INVOICE The redundant tracheal membrane is an incidental finding, but may indicate increased tracheal compressibility.
13019

DATE

9/10/21

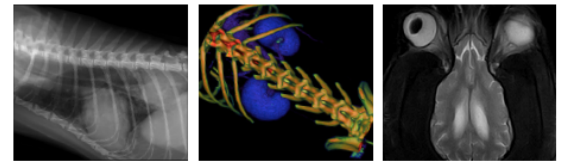

PATIENT

Moose Murray

SPECIES

Canine

BREED

Chihuahua Mix

SEX

Nuetered Male

AGE

6 Years

INTERPRETED BY

Sebastian Schaub,
DVM Dr. med. vet.
DipECVDI

HOSPITAL NAME

Sylvan Lake VC

REFERRING VET

Dr. Sandy Jameson

INVOICE

13019

DATE

9/10/21

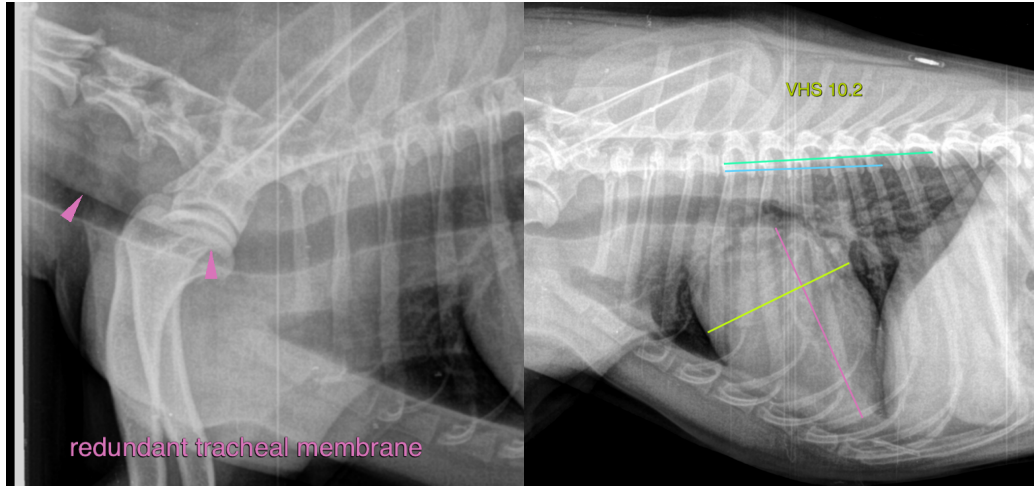

The information and recommendations provided are based on the images presented by the referring veterinarian. No evaluation can be communicated regarding pathology that was not visible in the image/video clips provided.

Thank you for this referral. If the clinical or image interpretation does not parallel your findings or if I can be of any further assistance please contact me.

Sebastian Schaub, Sebastian Schaub, DVM, Dr. med. vet. DipECVDI
sebast.schaub@gmail.com