



PATIENT PRESENTING CLINICAL SIGNS

Lucy Burley History: DX OPEN FOR ANOREXIA, CIRCLING, RULE OUT E. CUNICULI, OTITIS, NEOPLASIA
Abnormal PE/Chem/CBC/UA Results:

SPECIES COMPUTED TOMOGRAPHIC STUDY OF THE SKULL AND ABDOMEN

Rabbit A high resolution plain CT study of the skull and abdomen are provided for review.

COMPUTED TOMOGRAPHIC FINDINGS

BREED

Lionhead

Skull

The pictured parts of the dentition are complete and unremarkable in all jaw quadrants.

SEX

Female

The nasal cavity presents the expected aerated spaces between thin and even conchae and turbinates with smooth mucosal lining.

Both temporomandibular joints present congruent joint spaces with even subchondral bone surfaces and are considered within normal limits.

AGE

8 Years

Both tympanic bullae are aerated, the mucosal lining is not seen, the bony wall is smooth and thin. The external ear canals are within normal limits.

INTERPRETED BY

Sebastian Schaub,
DVM Dr. med. vet.
DipECVDI

The brain presents no deviation from normal anatomy and symmetry. The brain parenchyma is homogeneous and within normal limits for attenuation.

Generalized moderate spondylosis formation is seen along the cervical spine.

HOSPITAL NAME

Aloha Pet & Bird H

Abdomen

Multifocal moderate spondylosis formation is seen along the lumbar spine. Following the region of the uteri punctuate mineralizations are seen. The uteri cannot be appreciated.

REFERRING VET

Dr. Smith

The serosal fat presents normal attenuation behavior. There is no evidence of peritoneal effusion or peritonitis.

A nodular structure is seen level with the ovaries with focal roundish mineralization associated with the nodular lesions structures.

INVOICE

13041

Both kidneys present within normal limits for size, shape and organ architecture.

Both liver and spleen present with normal shape, even surface, uniformly attenuating parenchyma, unremarkable.

DATE

9/10/21



PATIENT The position, delineation, wall and content of the gastrointestinal tract are considered within normal limits throughout.

Lucy Burley

Multifocal moderate spondylosis formation is seen along the lumbar spine.

SPECIES

Rabbit

COMPUTED TOMOGRAPHIC DIAGNOSIS

- Spondylosis deformans cervical & lumbar spine
- Dystrophic mineralization region of the ovaries and caudal abdomen
- Structural normal skull

BREED

Lionhead

INTERPRETATION OF THE FINDINGS & FURTHER RECOMMENDATIONS

SEX

Female

The CT study of the skull presents without abnormalities, explaining the described clinical signs. There is no evidence of otitis media/externa nor signs of remodeling of the osseous labyrinth of the inner ear. The dental structures are within normal limits.

AGE

8 Years

If not done so yet, complementing workup by Encephalitozoon antibody levels is recommended. The nodular structures in the abdomen are considered as the ovaries with dystrophic mineralization, nodular fat-necrosis is a potential here. No mass can be appreciated, but evaluation is limited in the plain CT study and complementing workup by an ultrasound study appears beneficial for evaluation of the genital tract.

INTERPRETED BY

Sebastian Schaub,
DVM Dr. med. vet.
DipECVDI

The spondylosis formation can be a source of pain and gabapentin can be tried if there is suspicion for pain as source for the clinical signs.

HOSPITAL NAME

Aloha Pet & Bird H

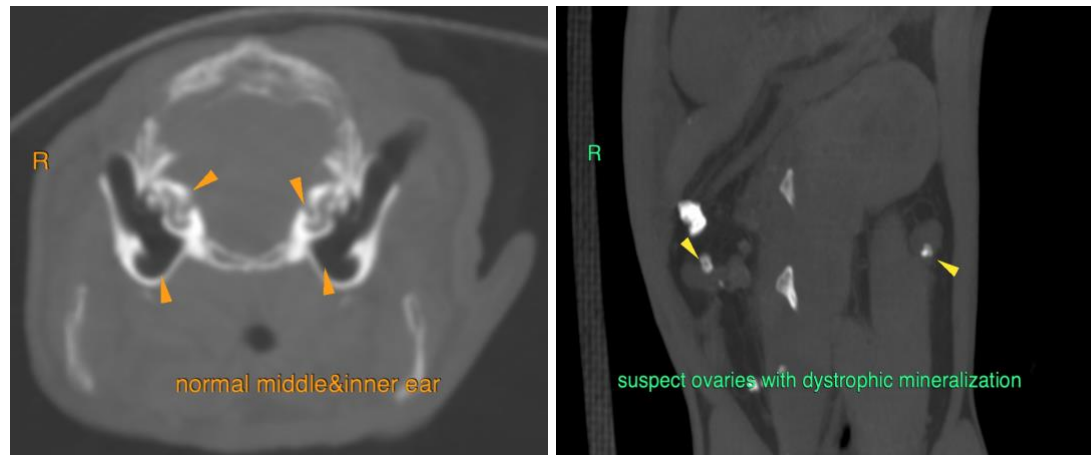

REFERRING VET

Dr. Smith

INVOICE

13041

The information and recommendations provided are based on the images presented by the referring veterinarian. No evaluation can be communicated regarding pathology that was not visible in the image/video clips provided.

DATE

9/10/21



PATIENT

Thank you for this referral. If the clinical or image interpretation does not parallel your findings or if I can be of any further assistance please contact me.

Lucy Burley

Sebastian Schaub, Sebastian Schaub, DVM, Dr. med. vet. DipECVDI
sebast.schaub@gmail.com

SPECIES

Rabbit

BREED

Lionhead

SEX

Female

AGE

8 Years

INTERPRETED BY

Sebastian Schaub,
DVM Dr. med. vet.
DipECVDI

HOSPITAL NAME

Aloha Pet & Bird H

REFERRING VET

Dr. Smith

INVOICE

13041

DATE

9/10/21