



PATIENT PRESENTING CLINICAL SIGNS

Lita Wickre History: 1 year history of limping on LH when first standing up - PE unremarkable at that time and rads of stifles and hips were WNL (Invoice #14483). Since then, problem has not resolved. Pet does not limp once moving for a while but has trouble standing up and limps for a while when first gets up after rest.

SPECIES

Canine Abnormal PE/Chem/CBC/UA Results: Bilateral firm swelling in hocks first noted 3/2021 - rads recommended.

BREED RADIOGRAPHIC STUDY OF THE TARSAL JOINTS

Labrador Retriever Radiographs of both tarsal joints in two orthogonal imaging planes are provided for review.

RADIOGRAPHIC FINDINGS

SEX

Spayed Female Both talocrural joints present a moderate circumferential intracapsular soft tissue swelling. The periarticular bones of the tarsal joints present moderate osteophyte new bone formation. The medial trochlear ridge of the talus bilaterally is moderately flattened with subsequent widening of the medial compartment of both talocrural joints.

AGE

RADIOGRAPHIC DIAGNOSIS

- 1.5 Years**
- Osteochondrosis dissecans (OCD) tarsal joints bilaterally (medial trochlear ridge of the talus)
 - Secondary degenerative osteoarthritis talocrural joints
 - Secondary moderate articular swelling of the talocrural joints

INTERPRETED BY

Sebastian Schaub,
DVM Dr. med. vet.
DipECVDI

INTERPRETATION OF THE FINDINGS & FURTHER RECOMMENDATIONS

The radiographic findings are consistent with OCD lesion of the medial trochlear ridge of the talus of both talocrural joints. Secondary degenerative osteoarthritis and joint effusion of the talocrural joints. A CT study of the tarsal joints would be ideal to screen for detached osseous fragments and for surgical planning.

HOSPITAL NAME

Lamb's Gap AH

REFERRING VET

Dr. Nelson

INVOICE

13020

DATE

9/10/21

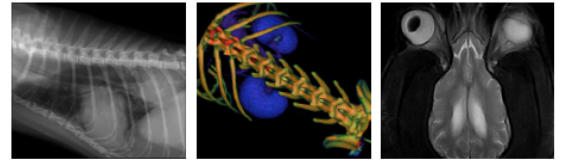

PATIENT

Lita Wickre

SPECIES

Canine

BREED

Labrador Retriever

SEX

Spayed Female

AGE

1.5 Years

INTERPRETED BY

Sebastian Schaub,
DVM Dr. med. vet.
DipECVDI

HOSPITAL NAME

Lamb's Gap AH

REFERRING VET

Dr. Nelson

INVOICE

13020

DATE

9/10/21

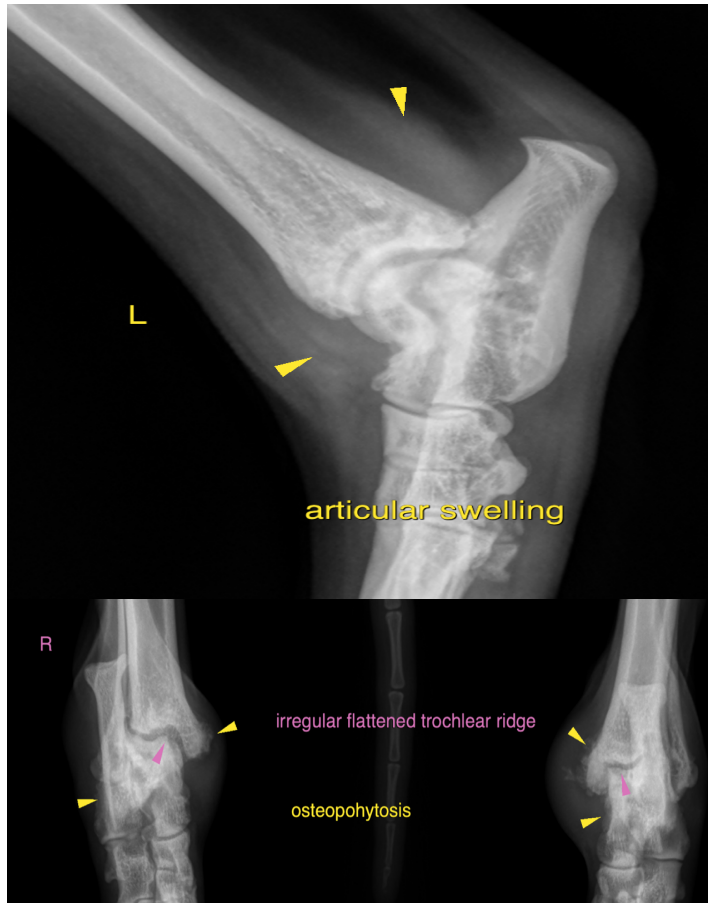

The information and recommendations provided are based on the images presented by the referring veterinarian. No evaluation can be communicated regarding pathology that was not visible in the image/video clips provided.

Thank you for this referral. If the clinical or image interpretation does not parallel your findings or if I can be of any further assistance please contact me.

Sebastian Schaub, Sebastian Schaub, DVM, Dr. med. vet. DipECVDI
sebast.schaub@gmail.com