



**PATIENT**

Socks Wack

**SPECIES**

Canine

**BREED**

Border Collie X

**SEX**

FS

**AGE**

14

**INTERPRETED BY**

Sebastian Schaub, DVM  
Dr. med. vet. DipECVDI

**HOSPITAL NAME**

Windermere  
Veterinary Hospital

**REFERRING VET**

Dr. Dani Wood

**INVOICE**

53886

**DATE**

9-1-22

**PRESENTING CLINICAL SIGNS**

LH lameness for years, diagnosed with partial CCL tear in the past, started dragging the leg a few months ago, proprioception, withdrawal and deep pain absent, now RH is starting to show neurologic deficits, overall hind end weakness, treated with Metacam, and Gabapentin, no improvement

**RADIOGRAPHIC STUDY OF THE LUMBAR SPINE**

A complete set of radiographs of the lumbar spine is provided for review.

**RADIOGRAPHIC FINDINGS**

The vertebral endplates of the lumbosacral junction present moderate ventral spondylosis formation and the vertebral endplates L6/L7 present right sided lateral spondylosis formation.

The intervertebral disc spaces along the lumbar spine present an even width and the subchondral bone of the vertebral endplates is smoothly margined, unremarkable.

**RADIOGRAPHIC DIAGNOSIS**

- Spondylosis deformans caudal lumbar spine

**INTERPRETATION OF THE FINDINGS & FURTHER RECOMMENDATIONS**

The radiographic study of the lumbar spine presents without specific abnormalities, explaining the neurological deficits. Complementing workup by cross-sectional imaging can be used as advanced imaging modality.



**PATIENT**

Socks Wack

**SPECIES**

Canine

**BREED**

Border Collie X

**SEX**

FS

**AGE**

14

**INTERPRETED BY**

Sebastian Schaub, DVM  
Dr. med. vet. DipECVDI

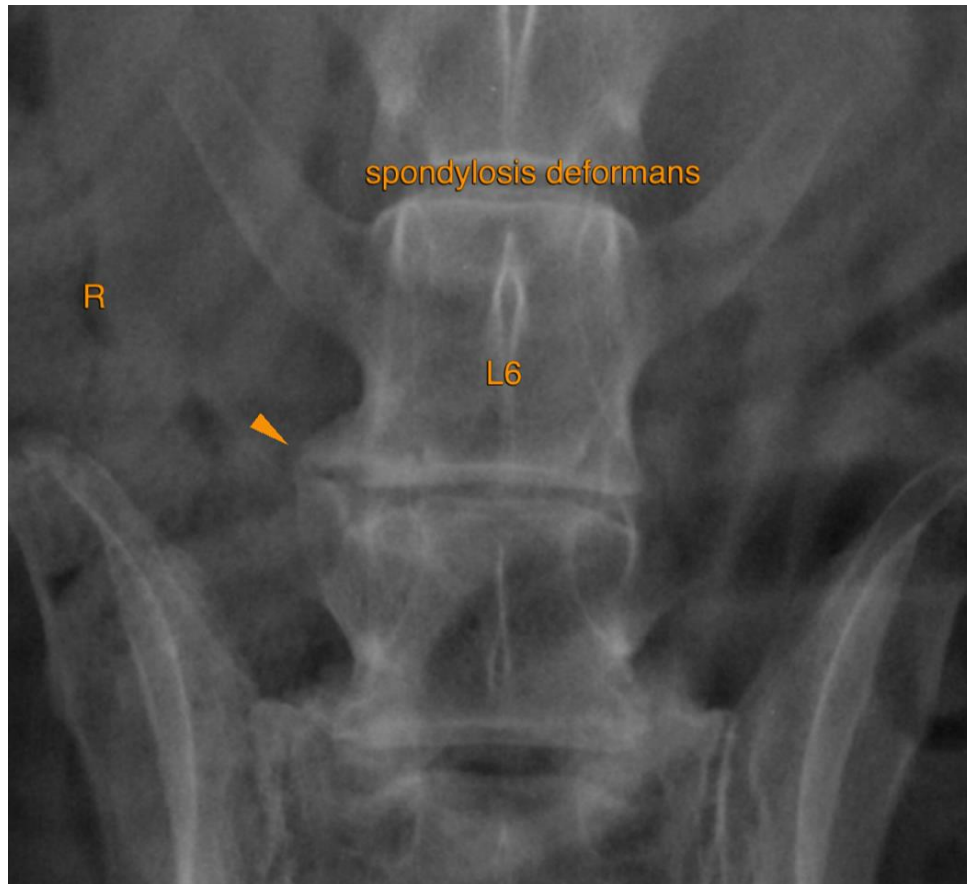

**HOSPITAL NAME**

Windermere  
Veterinary Hospital

**REFERRING VET**

Dr. Dani Wood

**INVOICE**

53886

**DATE**

9-1-22

The information and recommendations provided are based on the images presented by the referring veterinarian/sonographer. No evaluation can be communicated regarding pathology that was not visible in the image/video clips provided.

Thank you for this referral. If the clinical or image interpretation does not parallel your findings or if I can be of any further assistance please contact me.

**Sebastian Schaub**, Sebastian Schaub, DVM, Dr. med. vet. DipECVDI  
sebast.schaub@gmail.com