

**PATIENT PRESENTING CLINICAL SIGNS**

Grady Barron survey radiographs to evaluate hips and elbows for OFA evaluation  
 Abnormal PE/Chem/CBC/UA Results: none

**SPECIES RADIOGRAPHIC STUDY OF THE ELBOW JOINTS AND PELVIS**

Canine A complete set of radiographs of the elbow joints and the pelvis is provided for review.

**RADIOGRAPHIC FINDINGS**

**BREED**  
 Golden Retriever The left elbow joint presents smooth osseous margins, and no abnormalities of the surrounding soft tissue structures are appreciated. The contour of the medial coronoid process of the left elbow joint is well-defined and has a homogeneous density.

**SEX**  
 Female The periarticular bones of the right elbow joint present moderate osteophyte new bone formation. The contour of the medial coronoid process of the right elbow joint has blurred, irregular margins and a moderate sclerosis is noted at the base of the medial coronoid process.

**AGE**  
 2 Years The right femoral neck presents a sclerotic rim and the sclerosis of the subchondral bone of the craniolateral rim of the right acetabulum is widened laterally. The left coxofemoral joint presents smooth osseous margins, unremarkable.

The spinous process of S1 is not fused with the spinous process of S2.

**RADIOGRAPHIC DIAGNOSIS**
**INTERPRETED BY**

Sebastian Schaub,  
 DVM Dr. med. vet.  
 DipECVDI

- Suspect coronoid disease right elbow joint
- Degenerative osteoarthritis right elbow joint
- Very mild degenerative osteoarthritis right coxofemoral joint
- Lumbosacral transitional vertebra (type I)

**HOSPITAL NAME**

Northshore Vet  
 Hospital

**INTERPRETATION OF THE FINDINGS & FURTHER RECOMMENDATIONS**

The radiographic study presents with evidence of elbow dysplasia or the right elbow joint – suspect underlying coronoid disease, CT might be used for further evaluation.

**REFERRING VET**

Dr. Kimberly Barron

The right coxofemoral joint presents with very mild degenerative changes, due to mild hip dysplasia.

**INVOICE**

41042

**DATE**

8/31/22



**PATIENT**

Grady Barron

**SPECIES**

Canine

**BREED**

Golden Retriever

**SEX**

Female

**AGE**

2 Years

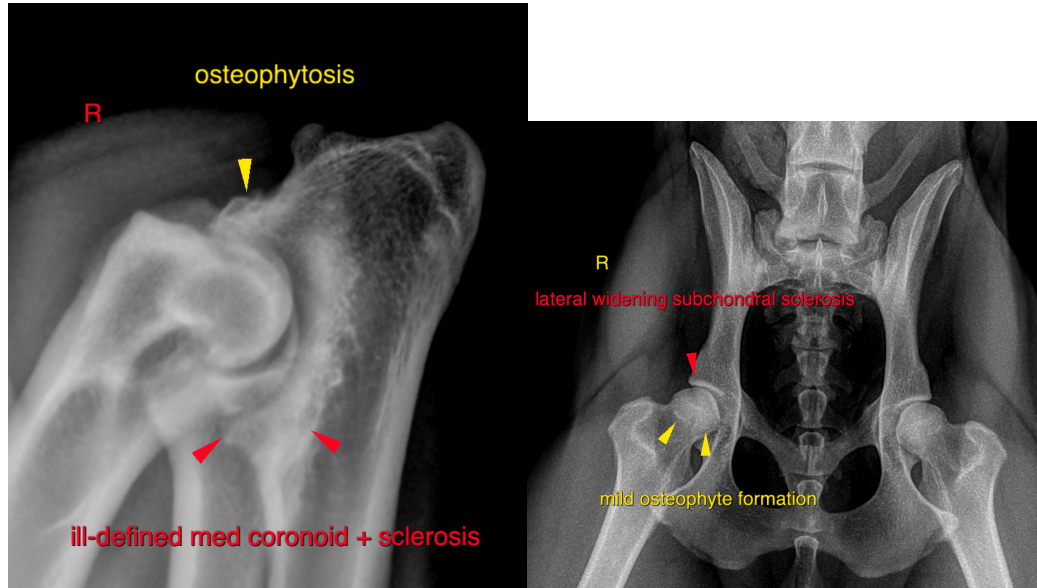

The information and recommendations provided are based on the images presented by the referring veterinarian. No evaluation can be communicated regarding pathology that was not visible in the image/video clips provided.

**INTERPRETED BY**

Sebastian Schaub,  
DVM Dr. med. vet.  
DipECVDI

Thank you for this referral. If the clinical or image interpretation does not parallel your findings or if I can be of any further assistance please contact me.

**Sebastian Schaub**, Sebastian Schaub, DVM, Dr. med. vet. DipECVDI  
sebast.schaub@gmail.com

**HOSPITAL NAME**

Northshore Vet  
Hospital

**REFERRING VET**

Dr. Kimberly Barron

**INVOICE**

41042

**DATE**

8/31/22