

PATIENT PRESENTING CLINICAL SIGNS

Sonya Perez Sudden onset lameness Left pelvic limb. Mild instability palpated. Current Meds: Carprofen 100 mg 1/2 BID

SPECIES RADIOGRAPHIC STUDY OF THE PELVIS AND STIFLE JOINTS

Canine Three radiographs of the pelvis and stifle joints are provided for review.

RADIOGRAPHIC FINDINGS

BREED The osseous and surrounding soft tissue structures of the pelvis are within normal limits. Both Terrier X coxofemoral joints present smooth osseous margins and congruent joint spaces.

The volume of the left thigh musculature is mildly decreased in comparison to the right hind limb.

SEX The periarticular bones of both stifle joints present mild osteophyte new bone formation, L>R. The stifle Spayed Female joints bilaterally present a moderate intracapsular soft tissue swelling, effacing the infrapatellar fat-pad cranially and distorting the fascial plane caudally.

RADIOGRAPHIC DIAGNOSIS

- AGE** 2 Years
- Mild degenerative osteoarthritis stifle joints bilaterally,
 - Articular swelling stifle joints bilaterally
 - Mild disuse atrophy left thigh musculature
 - Normal pelvis & coxofemoral joints

INTERPRETED BY

Sebastian Schaub, DVM Dr. med. vet. DipECVDI

INTERPRETATION OF THE FINDINGS & FURTHER RECOMMENDATIONS

The mild degenerative joint disease of both stifle joints and joint effusion of the stifle joints are suggestive for underlying pathology of the cranial cruciate ligament ± meniscal pathology. A positive drawer sign or tibial compression test under general anesthesia will support the diagnosis – partial rupture of the cranial cruciate ligament and potential thickening of the synovial capsule can result in only mild instability.

HOSPITAL NAME

Byram AH

REFERRING VET

Dr. Carlos Abdul-Chani

INVOICE

44508

DATE

8/9/23

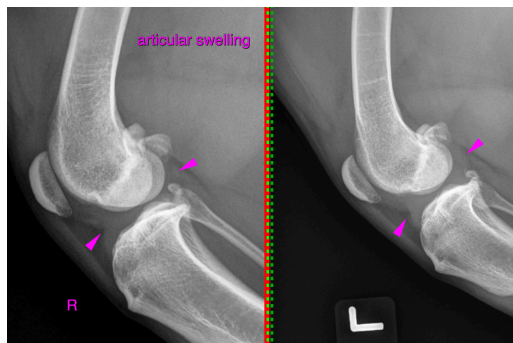



PATIENT

Sonya Perez

The information and recommendations provided are based on the images presented by the referring veterinarian. No evaluation can be communicated regarding pathology that was not visible in the image/video clips provided.

SPECIES

Canine

Thank you for this referral. If the clinical or image interpretation does not parallel your findings or if I can be of any further assistance please contact me.

Sebastian Schaub, Sebastian Schaub, DVM, Dr. med. vet. DipECVDI
sebast.schaub@gmail.com

BREED

Terrier X

SEX

Spayed Female

AGE

2 Years

INTERPRETED BY

Sebastian Schaub,
DVM Dr. med. vet.
DipECVDI

HOSPITAL NAME

Byram AH

REFERRING VET

Dr. Carlos Abdul-
Chani

INVOICE

44508

DATE

8/9/23