

**PATIENT PRESENTING CLINICAL SIGNS**

Luna Oblitas Presents to ASC for mass on L. hind limb. No discharge or bleeding from area but it has grown slightly since last visit in october'22.

**SPECIES COMPUTED TOMOGRAPHIC STUDY OF THE PELVIS/HIND LIMBS**

Canine A high resolution pre- and post-contrast CT study of the pelvis and proximal hind limbs is provided for review.

**BREED COMPUTED TOMOGRAPHIC FINDINGS**

German Shepherd x In the subcutaneous tissue at the lateral aspect of the left iliac wing, a heterogeneous fat and soft tissue attenuating mass is seen, measuring 8.5 x 3.5 x 10.9 cm. Post contrast administration, no overt contrast enhancement of the mass is visible. The mass is well demarcated from the underlying gluteal musculature by fat.

**SEX**

Female The remainder of the osseous and soft tissue structures of the pelvis and included parts of the hind limbs are visible.

**AGE**

7 Years 3 Months
 

- Subcutaneous heterogeneous fat and soft tissue attenuating mass, left lateral aspect of the iliac wing
- Normal pelvis and hind limbs

**INTERPRETED BY INTERPRETATION OF THE FINDINGS & FURTHER RECOMMENDATIONS**

Sebastian Schaub, DVM Dr. med. vet. DipECVDI The appreciated subcutaneous mass appears to be fatty in origin and potentials can include lipoma with fat-necrosis or liposarcoma. Other potentials include soft tissue sarcoma of different origin, entangled with the subcutaneous fat. Complete surgical excision of the mass is considered feasible.

**HOSPITAL NAME**

Animal Surgical Center

**REFERRING VET**

Banfield Lake Grove

**INVOICE**

44566

**DATE**

8/9/23



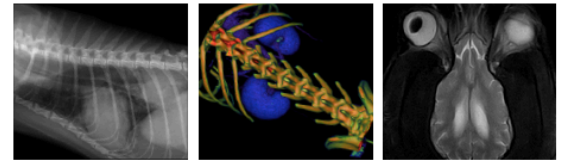

**PATIENT**

Luna Oblitas

The information and recommendations provided are based on the images presented by the referring veterinarian. No evaluation can be communicated regarding pathology that was not visible in the image/video clips provided.

**SPECIES**

Canine

Thank you for this referral. If the clinical or image interpretation does not parallel your findings or if I can be of any further assistance please contact me.

**Sebastian Schaub**, Sebastian Schaub, DVM, Dr. med. vet. DipECVDI  
sebast.schaub@gmail.com

**BREED**

German Shepherd x

**SEX**

Female

**AGE**

7 Years 3 Months

**INTERPRETED BY**

Sebastian Schaub,  
DVM Dr. med. vet.  
DipECVDI

**HOSPITAL NAME**

Animal Surgical  
Center

**REFERRING VET**

Banfield Lake Grove

**INVOICE**

44566

**DATE**

8/9/23