

**PATIENT PRESENTING CLINICAL SIGNS**

Prince Pfleegor Neck Pain, Suspect Osteomyelitis C5, Clavamox 375mg 1 tablet BID for 6 weeks, patient improved

COMPUTED TOMOGRAPHY OF THE CERVICAL SPINE

SPECIES A high resolution pre- and post-contrast CT study of the cervical spine is provided for review.

Canine

COMPUTED TOMOGRAPHIC FINDINGS

The intervertebral disc space C4/C5 is moderately narrowed. The subchondral bone of the caudal vertebral endplate of C4 and the cranial vertebral endplate of C5 present irregular crescent shaped defects and mild sclerosis of the surrounding bone.

BREED

Doberman Pinscher

The remainder of the osseous and soft tissue structures of the cervical spine are within normal limits.

COMPUTED TOMOGRAPHIC DIAGNOSIS

SEX

- Discospondylitis C4/C5

Male Intact

INTERPRETATION OF THE FINDINGS & FURTHER RECOMMENDATIONS

AGE

The findings are consistent with discospondylitis C4/C5. Recommend complementing workup by an abdominal ultrasound examination and thoracic radiographs as well as complete urinalysis to check for potential infectious nidus. Pain management and long term antimicrobial therapy are indicated.

7 Months

INTERPRETED BY

Sebastian Schaub, DVM
Dr. med. vet. DipECVDI

HOSPITAL NAME

Mobile Pet Imaging
CFL

REFERRING VET

Borecky

INVOICE

53358

DATE

8-9-22



PATIENT

Prince Pflieger

SPECIES

Canine

BREED

Doberman Pinscher

SEX

Male Intact

AGE

7 Months

INTERPRETED BY

Sebastian Schaub, DVM
Dr. med. vet. DipECVCI

HOSPITAL NAME

Mobile Pet Imaging
CFL

REFERRING VET

Borecky

INVOICE

53358

DATE

8-9-22

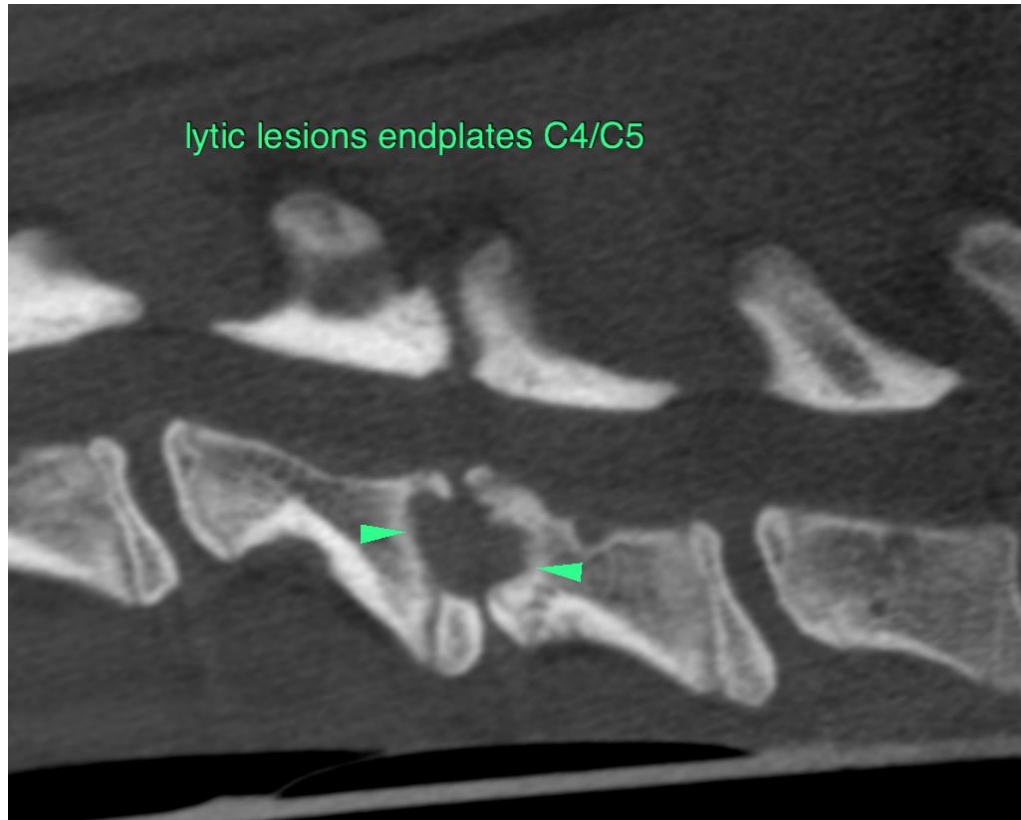

The information and recommendations provided are based on the images presented by the referring veterinarian/sonographer. No evaluation can be communicated regarding pathology that was not visible in the image/video clips provided.

Thank you for this referral. If the clinical or image interpretation does not parallel your findings or if I can be of any further assistance please contact me.

Sebastian Schaub, Sebastian Schaub, DVM, Dr. med. vet. DipECVCI
sebast.schaub@gmail.com