



PATIENT PRESENTING CLINICAL SIGNS

Fara Moody Hx IBD

RADIOGRAPHIC STUDY OF THE ABDOMEN

SPECIES Lateral radiographs of the abdomen are provided for review.

Feline **RADIOGRAPHIC FINDINGS**

The surrounding bony structures are within normal limits.

BREED No abnormalities of the extraabdominal soft tissues are noted. The abdominal wall is smooth and thin.

Bengal The serosal detail is mildly decreased. Metal opaque surgical clips are seen in the region of the ovaries and the uterine stump.

SEX In the cranioventral abdomen, a mild irregular roundish soft tissue mass is seen, causing dorsal deviation of the stomach and caudal displacement of the pylorus. The cranioventral abdominal soft tissue mass is measuring approximately 6 x 4 cm in size. The small intestinal loops are deviated caudally by the mass effect,

FS

AGE The splenic head is in the anticipated position and within normal limits for size and opacity. The splenic body and tail are considered normal for position, size, shape and opacity.

9

INTERPRETED BY Both kidneys are seen and present with normal size, shape, delineation and opacity. The urinary bladder is in its anticipated position. No radiopaque calculi are noted throughout the upper and lower urinary tract.

Sebastian Schaub, DVM
Dr. med. vet. DipECVDI

RADIOGRAPHIC DIAGNOSIS

- Cranioventral abdominal soft tissue mass
- Suspect mild peritoneal effusion

HOSPITAL NAME

Summit Dog & Cat Hospital

INTERPRETATION OF THE FINDINGS & FURTHER RECOMMENDATIONS

There is a soft tissue mass in the cranioventral abdomen, given the position the odds for the mass originating from the liver are high. Other organs of origin would include the spleen, pancreas, lymph node, mesentery or less likely intestinal tract. Neoplasia is considered most likely (e.g. round cell tumor, carcinoma). Cyst, granuloma, hematoma or abscess are considerations as well.

REFERRING VET

Vogler

Recommend ultrasound ± FNA sampling of the mass for further workup.

INVOICE

53361

DATE

8-9-22



PATIENT

Fara Moody

SPECIES

Feline

BREED

Bengal

SEX

FS

AGE

9

INTERPRETED BY

Sebastian Schaub, DVM
Dr. med. vet. DipECVDI

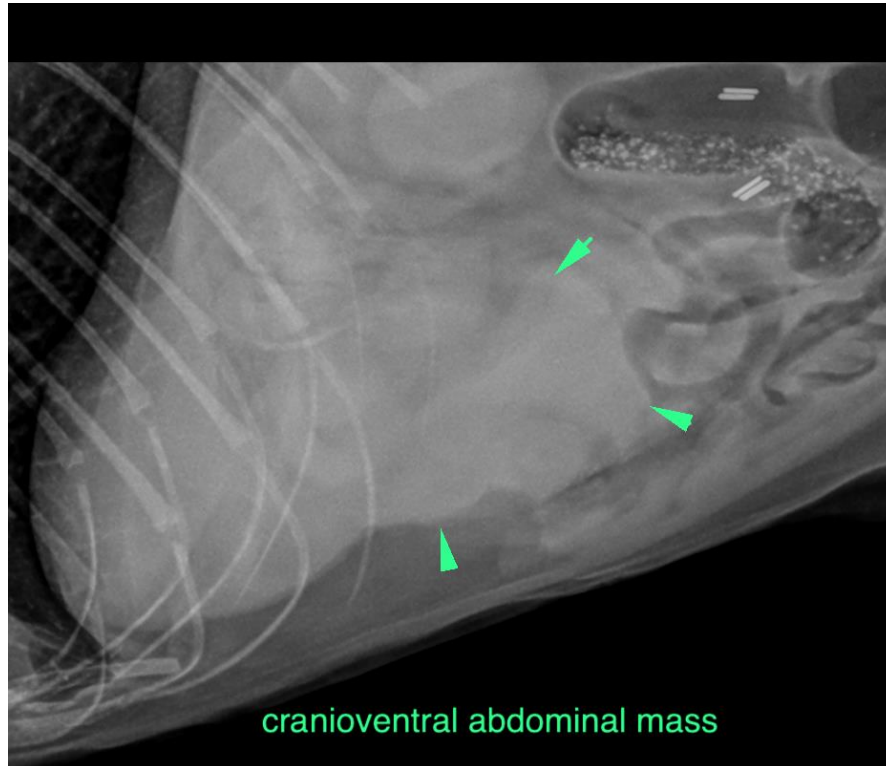

HOSPITAL NAME

Summit Dog & Cat
Hospital

REFERRING VET

Vogler

INVOICE

53361

DATE

8-9-22

The information and recommendations provided are based on the images presented by the referring veterinarian/sonographer. No evaluation can be communicated regarding pathology that was not visible in the image/video clips provided.

Thank you for this referral. If the clinical or image interpretation does not parallel your findings or if I can be of any further assistance please contact me.

Sebastian Schaub, Sebastian Schaub, DVM, Dr. med. vet. DipECVDI
sebast.schaub@gmail.com