



PATIENT

Delta Prevost

PRESENTING CLINICAL SIGNS

Had a spontaneous episode of weakness in the hind end with no known trauma last week and again on Sunday. Not painful on exam, but is extremely ataxic.

SPECIES

Canine

RADIOGRAPHIC STUDY OF THE THORACIC SPINE

A lateral view of the thoracic spine is provided for review.

BREED

French Bulldog

RADIOGRAPHIC FINDINGS

T3, T4 and T7 to T12 present as hemivertebra. Segmental mild kyphosis of the caudal third of the thoracic spine is seen.

Multifocal mild spondylosis formation is seen along the caudal thoracic spine.

RADIOGRAPHIC DIAGNOSIS

SEX

Male

- Multiple hemivertebra along the thoracic spine
- Spondylosis deformans

AGE

2.5 Years

INTERPRETATION OF THE FINDINGS & FURTHER RECOMMENDATIONS

The thoracic spine presents with congenital malformation of multiple vertebra, the clinical relevance for the presenting clinical signs is unclear, but the altered biomechanics might predispose for discopathy. Potential compressive myelopathy is a consideration here. Cross-sectional imaging can be used as an advanced imaging modality for further workup.

INTERPRETED BY

Sebastian Schaub, DVM
Dr. med. vet. DipECVDI

HOSPITAL NAME

Sunridge Veterinary
Clinic

REFERRING VET

Dr. Magill

INVOICE

53363

DATE

8-9-22



PATIENT

Delta Prevost

SPECIES

Canine

BREED

French Bulldog

SEX

Male

AGE

2.5 Years

INTERPRETED BY

Sebastian Schaub, DVM
Dr. med. vet. DipECVDI

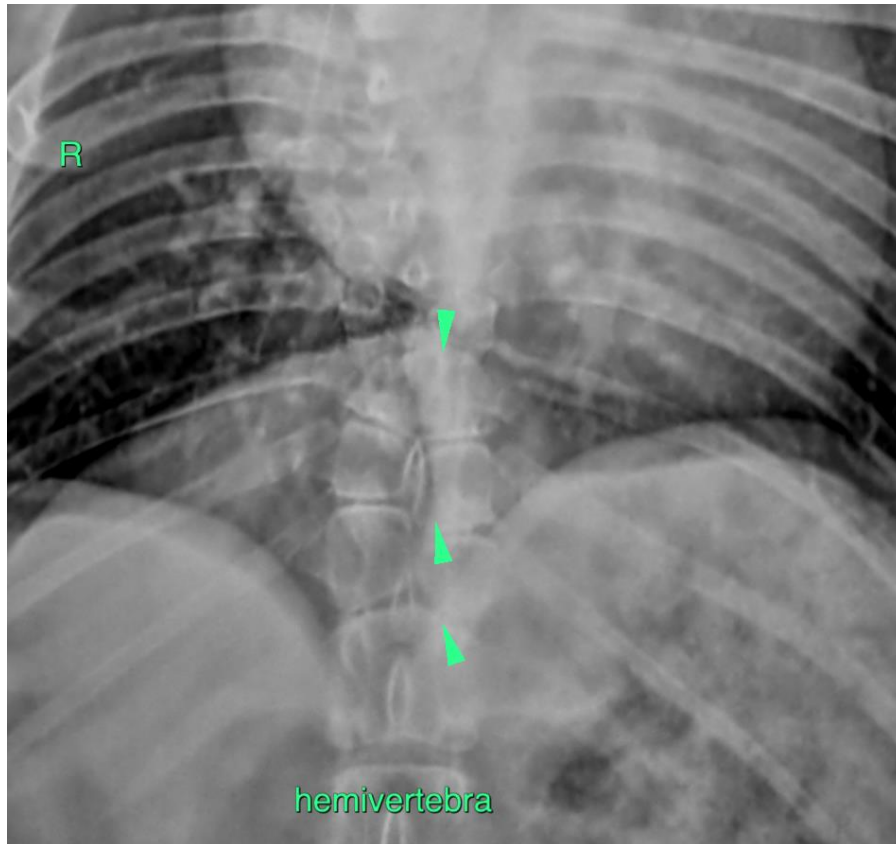

HOSPITAL NAME

Sunridge Veterinary
Clinic

REFERRING VET

Dr. Magill

INVOICE

53363

DATE

8-9-22

The information and recommendations provided are based on the images presented by the referring veterinarian/sonographer. No evaluation can be communicated regarding pathology that was not visible in the image/video clips provided.

Thank you for this referral. If the clinical or image interpretation does not parallel your findings or if I can be of any further assistance please contact me.

Sebastian Schaub, Sebastian Schaub, DVM, Dr. med. vet. DipECVDI
sebast.schaub@gmail.com