

**PATIENT PRESENTING CLINICAL SIGNS**

Miss Kitty Hodges Patient presented at clinic for evaluation, she started presenting pain every time she tries to go up stairs. Lethargic, lost of appetite owner notice missing pieces of foam at home.

**SPECIES RADIOGRAPHIC STUDY OF THE ABDOMEN**

Feline A consecutive radiographic study of the abdomen in two orthogonal imaging planes is provided for review. Radiographs are dated 8/7/23 and 8/8/23.

**BREED RADIOGRAPHIC FINDINGS**

DSH Abdomen 8/7/23  
 Both coxofemoral joints present a shallow acetabular groove. The center of both femoral heads is lateral to the dorsal acetabular rim. Mild cranial subluxation of the right femoral head is appreciated.

**SEX** No abnormalities of the extraabdominal soft tissues are noted. The abdominal wall is smooth and thin. The serosal detail is maintained throughout the peritoneal and retroperitoneal space.

Spayed Female

The liver is appropriate in position, size and presents uniform opacity.

**AGE** The splenic head is in the anticipated position and within normal limits for size and opacity. The splenic body and tail are considered normal for position, size, shape and opacity.

1 Year

Both kidneys are seen and present with normal size, shape, delineation and opacity. The urinary bladder is in its anticipated position. No radiopaque calculi are noted throughout the upper and lower urinary tract.

**INTERPRETED BY**

Sebastian Schaub,  
 DVM Dr. med. vet.  
 DipECVDI

The stomach is in its anticipated position and presents normal content.

The small intestinal loops are of even diameter and non-dilated, a small amount of gas is seen within the small intestinal loops and considered within normal limits.

**HOSPITAL NAME**

Alejandrino AH

The colon is seen in the expected position and presents with appropriate content.

Abdomen 8/8/23  
 No additional findings or significant changes along the gastrointestinal tract.

**REFERRING VET**

Dr. Simeonidis

**RADIOGRAPHIC DIAGNOSIS**

- Hip dysplasia
- Normal abdomen

**INVOICE INTERPRETATION OF THE FINDINGS & FURTHER RECOMMENDATIONS**

44550 The radiographic study presents no specific abnormality, explaining the history of pain but the hip dysplasia – acute on chronic insult might be a source for pain originating from the coxofemoral joints.

**DATE** There is no evidence of radiopaque foreign material, abnormal gas pattern or signs for gastrointestinal mechanical obstruction.

8/8/23



**PATIENT**

Although no radiographic abnormalities of the surrounding soft tissue structures are appreciated, consider monitoring the patient for early stage of abscess formation or fat necrosis.

Miss Kitty Hodges

**SPECIES**

Feline

**BREED**

DSH

**SEX**

Spayed Female

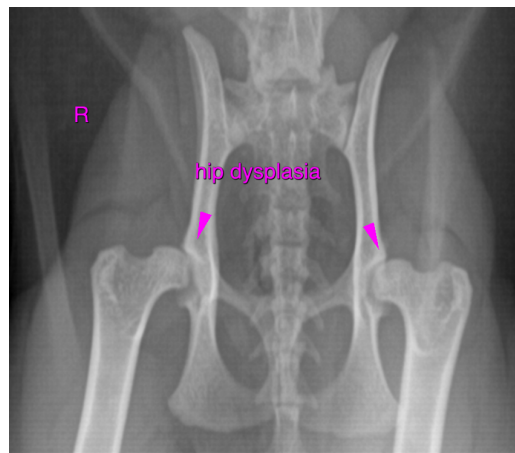

**AGE**

1 Year

The information and recommendations provided are based on the images presented by the referring veterinarian. No evaluation can be communicated regarding pathology that was not visible in the image/video clips provided.

Thank you for this referral. If the clinical or image interpretation does not parallel your findings or if I can be of any further assistance please contact me.

**INTERPRETED BY**

Sebastian Schaub,  
DVM Dr. med. vet.  
DipECVDI

**Sebastian Schaub**, Sebastian Schaub, DVM, Dr. med. vet. DipECVDI  
sebast.schaub@gmail.com

**HOSPITAL NAME**

Alejandrino AH

**REFERRING VET**

Dr. Simeonidis

**INVOICE**

44550

**DATE**

8/8/23