



**PATIENT**

Riley Silberfarb

**PRESENTING CLINICAL SIGNS**

Acute right hind lameness, suspect patellar luxation  
Abnormal PE/Chem/CBC/UA Results: WNL

**SPECIES**

Canine

**RADIOGRAPHIC STUDY OF THE PELVIS AND STIFLE JOINTS**

Radiographs of the pelvis and stifle joints in two imaging planes are provided for review.

**BREED**

Cockapoo

**RADIOGRAPHIC FINDINGS**

The osseous and surrounding soft tissue structures of the pelvis are within normal limits. Very mild osteophyte new bone formation is seen along the transition between the femoral head & neck.

**SEX**

FS

The volume of the right thigh musculature is moderately decreased.

The patella of the right stifle joint is superimposed on the medial femoral condyle. The periarticular bones of both stifle joints present mild osteophyte new bone formation. Cranial subluxation of the right tibia is appreciated and the right stifle joint presents evidence of moderate intracapsular swelling.

**AGE**

9

**RADIOGRAPHIC DIAGNOSIS**

- Right sided cranial subluxation of the right tibia
- Moderate articular swelling right stifle joint
- Mild degenerative osteoarthritis stifle joints bilaterally
- Right sided medial patellar luxation
- Disuse atrophy right thigh musculature
- Very mild degenerative osteoarthritis coxofemoral joints bilaterally

**INTERPRETED BY**

Sebastian Schaub, DVM  
Dr. med. vet. DipECVDI

**HOSPITAL NAME**

New Bridge  
Veterinary Practice

**INTERPRETATION OF THE FINDINGS & FURTHER RECOMMENDATIONS**

The main finding is the cranial subluxation of the right tibia, indicating failure of the cranial cruciate ligament ± meniscal disease – a plausible cause for the acute onset of clinical signs. A positive drawer sign or tibial compression test under general anesthesia can be used to confirm the diagnosis.

**REFERRING VET**

Dr. Abina Glennon

Due to the age of the patient, the medial patellar luxation is considered as an incidental finding – but if there is accompanying traumatic patellar luxation.

**INVOICE**

53337

**DATE**

8-8-22



**PATIENT**

Riley Silberfarb

**SPECIES**

Canine

**BREED**

Cockapoo

**SEX**

FS

**AGE**

9

**INTERPRETED BY**

Sebastian Schaub, DVM  
Dr. med. vet. DipECVDI

**HOSPITAL NAME**

New Bridge  
Veterinary Practice

**REFERRING VET**

Dr. Abina Glennon

**INVOICE**

53337

**DATE**

8-8-22

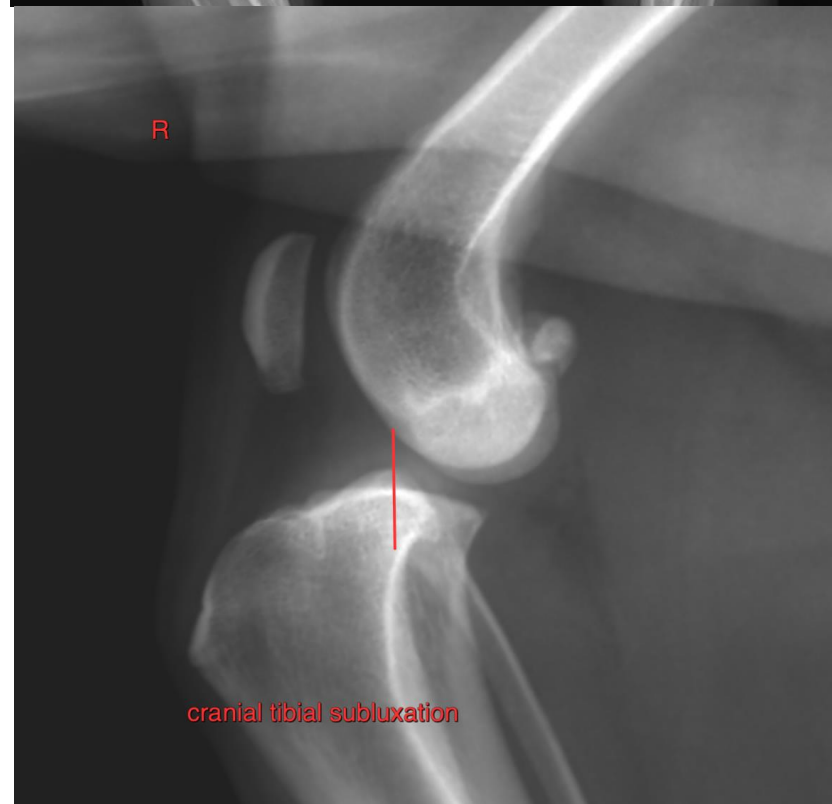
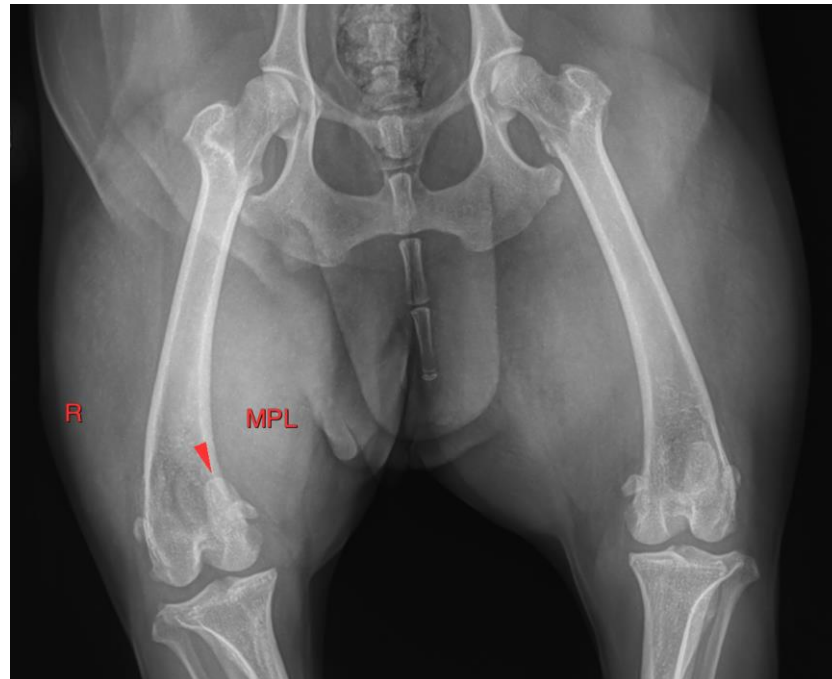



**PATIENT**

Riley Silberfarb

**SPECIES**

Canine

**BREED**

Cockapoo

**SEX**

FS

**AGE**

9

**INTERPRETED BY**

Sebastian Schaub, DVM  
Dr. med. vet. DipECVDI

**HOSPITAL NAME**

New Bridge  
Veterinary Practice

**REFERRING VET**

Dr. Abina Glennon

**INVOICE**

53337

**DATE**

8-8-22

The information and recommendations provided are based on the images presented by the referring veterinarian/sonographer. No evaluation can be communicated regarding pathology that was not visible in the image/video clips provided.

Thank you for this referral. If the clinical or image interpretation does not parallel your findings or if I can be of any further assistance please contact me.

**Sebastian Schaub**, Sebastian Schaub, DVM, Dr. med. vet. DipECVDI  
sebast.schaub@gmail.com