



PATIENT PRESENTING CLINICAL SIGNS

Luca Sgro Acute V ~36 hours duration after chewing on sticks, inappetence since 8/6, increased RR at home and coughing
 Abnormal PE/Chem/CBC/UA Results: CBC/Chem -pending PE - T: 103F, RR: 50, QAR, SPO2 90 w/o oxygen, SPO2 96 with oxygen

SPECIES

Canine

RADIOGRAPHIC STUDY OF THE THORAX & ABDOMEN

A complete set of radiographs of the thorax and abdomen is provided for review.

BREED

English Bulldog

RADIOGRAPHIC FINDINGS

Thorax

The surrounding bony structures are within normal limits.

SEX

The extrathoracic soft tissues present homogeneous without abnormalities.

MA

The heart is of normal size and shape, there is no evidence of cardiac chamber or vascular enlargement. The pulmonary vasculature is within normal limits.

AGE

1.2 Years

The cranial mediastinum presents the expected soft tissue opacity. The mediastinal width is less than twice the width of the vertebral column at the same level.

The tracheal diameter is decreased, the tracheal to thoracic inlet ratio is 0.12.

INTERPRETED BY

Sebastian Schaub, DVM
 Dr. med. vet. DipECVDI

The ventral aspects of the lung parenchyma present a patchy soft tissue opacity with small air-bronchograms.

The diaphragm is well delineated with even surface and the expected mild cranial bulging of the diaphragmatic cupola.

HOSPITAL NAME

Boca Park Animal Hospital

Abdomen

The acetabular groove bilaterally is shallow, and the center of the femoral heads is lateral to the dorsal acetabular rim.

No abnormalities of the extraabdominal soft tissues are noted. The abdominal wall is smooth and thin.

REFERRING VET

Laura Warren

The serosal detail is maintained throughout the peritoneal and retroperitoneal space.

The liver is appropriate in position, size and presents uniform opacity.

INVOICE

53340

The splenic head is in the anticipated position and within normal limits for size and opacity. The splenic body and tail are considered normal for position, size, shape and opacity.

Both kidneys are seen and present with normal size, shape, delineation and opacity. The urinary bladder is in its anticipated position. No radiopaque calculi are noted throughout the upper and lower urinary tract.

DATE

8-8-22

The stomach is in its anticipated position and contains a small amount of gas and mild amount of radiopaque linear material.

The proximal segment of the duodenum is moderately distended by gas and tapers in its course



PATIENT caudally. The small intestinal loops are mildly to moderately distended by gas.
Luca Sgro The colon is seen in the expected position and presents with appropriate content.

RADIOGRAPHIC DIAGNOSIS

- SPECIES**
- Ventrally distributed alveolar lung pattern
 - Small amount of geometric appearing gastric material
 - Mild gas pattern small intestinal tract
 - Tracheal hypoplasia
- Canine

BREED **INTERPRETATION OF THE FINDINGS & FURTHER RECOMMENDATIONS**

English Bulldog The main finding is the alveolar lung pattern, in combination with the presenting clinical signs the diagnosis is aspiration pneumonia.

SEX The small amount of geometric appearing material in the stomach can present gastric foreign material (e.g. plastic), but without signs of gastrointestinal mechanical obstruction. If clinical signs are refractory to empirical therapy, recommend follow up radiographs or a complete abdominal ultrasound examination; in some cases, a high ileus may lack classical radiographic signs of mechanical obstruction.
MA

AGE

1.2 Years

INTERPRETED BY

Sebastian Schaub, DVM
Dr. med. vet. DipECVDI

HOSPITAL NAME

Boca Park Animal
Hospital

REFERRING VET

Laura Warren

INVOICE

53340

DATE

8-8-22

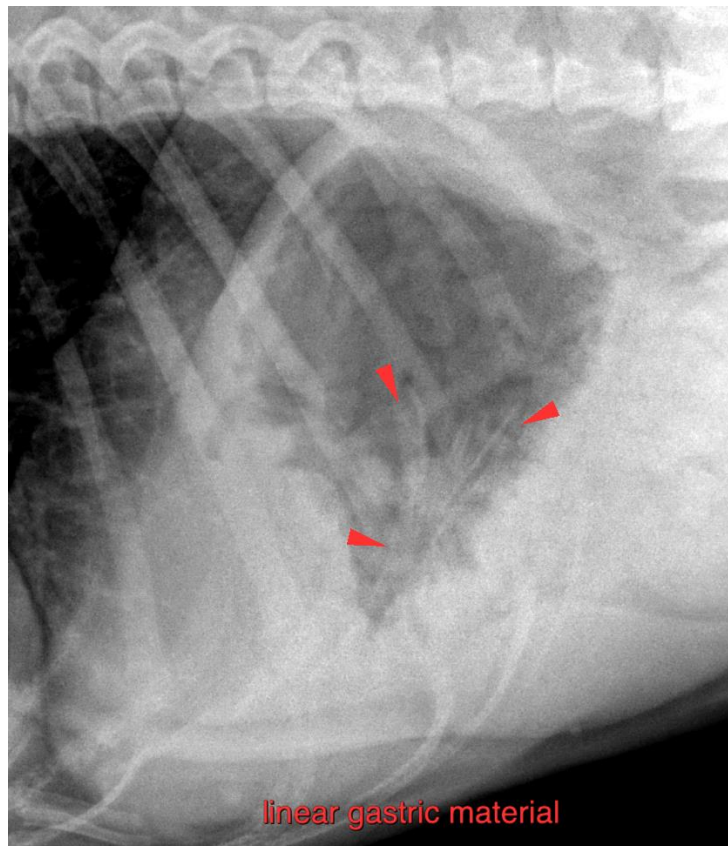



PATIENT

Luca Sgro

SPECIES

Canine

BREED

English Bulldog

SEX

MA

AGE

1.2 Years

INTERPRETED BY

Sebastian Schaub, DVM
Dr. med. vet. DipECVDI

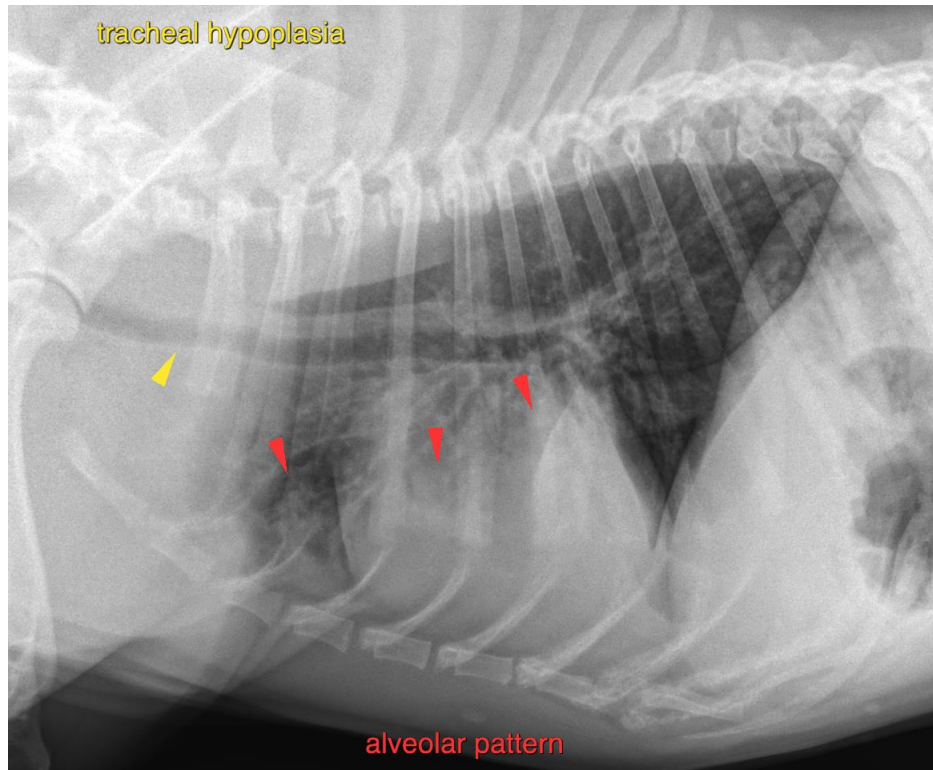

HOSPITAL NAME

Boca Park Animal
Hospital

REFERRING VET

Laura Warren

INVOICE

53340

DATE

8-8-22

The information and recommendations provided are based on the images presented by the referring veterinarian/sonographer. No evaluation can be communicated regarding pathology that was not visible in the image/video clips provided.

Thank you for this referral. If the clinical or image interpretation does not parallel your findings or if I can be of any further assistance please contact me.

Sebastian Schaub, Sebastian Schaub, DVM, Dr. med. vet. DipECVDI
sebast.schaub@gmail.com