

PATIENT PRESENTING CLINICAL SIGNS

Buster Fowler Bloodwork nr aside from elevated globulin. Took two radiographs and discussed with owner submitting them to sonopath for a specialist to read them. Owner agreed. Will call back with results. old age vs. neoplasia in chest once have radiologist report will get internist opinion warn may not be able to fix medically decline referral

SPECIES

Feline

RADIOGRAPHIC STUDY OF THE THORAX

Radiographs of the thorax in three imaging planes are provided for review.

BREED

DMH

RADIOGRAPHIC FINDINGS

The body condition score is 6-7/9.

SEX

Neutered Male

The surrounding bony structures are within normal limits.

The extrathoracic soft tissues present homogeneous without abnormalities.

The heart is of normal size and shape, there is no evidence of cardiac chamber or vascular enlargement. The pulmonary vasculature is within normal limits.

AGE

9

The trachea is normal in diameter and presents the anticipated course. The luminal outline of the trachea is smooth.

Generalized moderate thickening of the bronchial walls is appreciated.

INTERPRETED BY

 Sebastian Schaub,
 DVM Dr. med. vet.
 DipECVDI

The lung parenchyma presents a generalized increased radiopacity, caused by an unstructured reticular pattern.

The diaphragm is well delineated with even surface and the expected mild cranial bulging of the diaphragmatic cupola.

HOSPITAL NAME

Pocono Peak VC

RADIOGRAPHIC DIAGNOSIS

- Moderate bronchial lung pattern without evidence of air-trapping and unstructured interstitial component

REFERRING VET

Dr. Jodie Santore

INTERPRETATION OF THE FINDINGS & FURTHER RECOMMENDATIONS

The broncho-interstitial pattern of the lung is suggestive for inflammatory lower airway disease such as feline bronchial disease without signs of air-trapping – commonly primary allergic in origin. The interstitial component of the lung parenchyma can be accentuated by the nutritional status, however accompanying pneumonitis is a potential (e.g. Mycoplasma infection, immune mediated). Differentials can include pulmonary fibrosis or less likely neoplastic infiltration (e.g. carcinoma). Lower airway sampling or empirical therapy can be considered.

INVOICE

44537

DATE

8/7/23



PATIENT

Buster Fowler

SPECIES

Feline

BREED

DMH

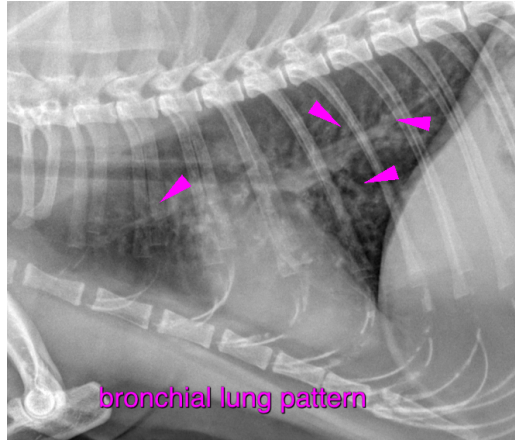

SEX

Neutered Male

The information and recommendations provided are based on the images presented by the referring veterinarian. No evaluation can be communicated regarding pathology that was not visible in the image/video clips provided.

AGE

9

Thank you for this referral. If the clinical or image interpretation does not parallel your findings or if I can be of any further assistance please contact me.

Sebastian Schaub, Sebastian Schaub, DVM, Dr. med. vet. DipECVDI
sebast.schaub@gmail.com

INTERPRETED BY

Sebastian Schaub,
DVM Dr. med. vet.
DipECVDI

HOSPITAL NAME

Pocono Peak VC

REFERRING VET

Dr. Jodie Santore

INVOICE

44537

DATE

8/7/23