



**PATIENT**

Holly Thomas

**PRESENTING CLINICAL SIGNS**

mucopurulent vaginal discharge  
Abnormal PE/Chem/CBC/UA Results: Unremarkable

**SPECIES**

Feline

**RADIOGRAPHIC STUDY OF THE ABDOMEN**

A lateral view of the abdomen is provided for review.

**RADIOGRAPHIC FINDINGS**

The body condition score is 8/9.

**BREED**

DSH

The surrounding bony structures are within normal limits.

No abnormalities of the extraabdominal soft tissues are noted. The abdominal wall is smooth and thin.

**SEX**

Female Spayed

The serosal detail is maintained throughout the peritoneal and retroperitoneal space.

The liver is appropriate in position, size and presents uniform opacity.

The spleen cannot be clearly defined in the lateral projection.

**AGE**

8 Years

Both kidneys are seen and present with normal size, shape, delineation and opacity. The urinary bladder is in its anticipated position. No radiopaque calculi are noted throughout the upper and lower urinary tract.

**INTERPRETED BY**

Sebastian Schaub, DVM  
Dr. med. vet. DipECVDI

The stomach is in its anticipated position and presents normal content.

The small intestinal loops are of even diameter and non-dilated, a small amount of gas is seen within the small intestinal loops and considered within normal limits.

The colon is seen in the expected position and presents with appropriate content.

**HOSPITAL NAME**

St. Catherine's Animal  
Hospital

**RADIOGRAPHIC DIAGNOSIS**

- Obesity
- Normal abdomen

**REFERRING VET**

Dr. Boctor

**INTERPRETATION OF THE FINDINGS & FURTHER RECOMMENDATIONS**

No clinically relevant abnormalities, but the obesity are appreciated. No radiographic enlargement of the uterine horns is appreciated.

**INVOICE**

53349

**DATE**

8-6-22



**PATIENT**

Holly Thomas

**SPECIES**

Feline

**BREED**

DSH

**SEX**

Female Spayed

**AGE**

8 Years

**INTERPRETED BY**

Sebastian Schaub, DVM  
Dr. med. vet. DipECVDI

**HOSPITAL NAME**

St. Catherine's Animal  
Hospital

**REFERRING VET**

Dr. Boctor

**INVOICE**

53349

**DATE**

8-6-22

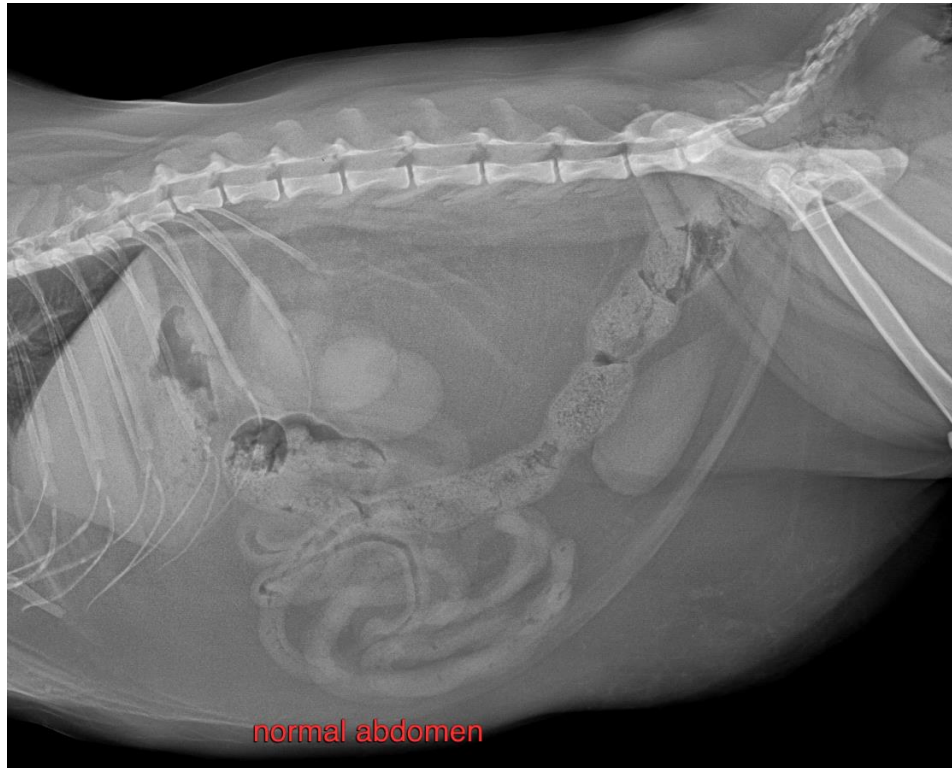

The information and recommendations provided are based on the images presented by the referring veterinarian/sonographer. No evaluation can be communicated regarding pathology that was not visible in the image/video clips provided.

Thank you for this referral. If the clinical or image interpretation does not parallel your findings or if I can be of any further assistance please contact me.

**Sebastian Schaub**, Sebastian Schaub, DVM, Dr. med. vet. DipECVDI  
sebast.schaub@gmail.com