



PATIENT PRESENTING CLINICAL SIGNS

Ruby Bosanko History: INTERMITTENT LAMENESS RIGHT FORE, SUSPECT ELBOW DISPLASIA. NOT ALOT OF IMPROVEMENT ON NSAIDS.

SPECIES Abnormal PE/Chem/CBC/UA Results: NAD

Canine **COMPUTED TOMOGRAPHIC STUDY OF THE RIGHT ELBOW JOINT**

A high-resolution plain CT study of the right elbow joint is provided for review.

BREED **COMPUTED TOMOGRAPHIC FINDINGS**

Labrador

SEX The periarticular bones of the right elbow joint present smooth osseous margins. The medial coronoid process of the right elbow joint is well-defined and has a homogeneous density, unremarkable. The joint space of the right elbow joint is congruent. No abnormalities of the surrounding soft tissue structures of the right elbow joint are appreciated.

Female

COMPUTED TOMOGRAPHIC DIAGNOSIS

- Structural normal right elbow joint

1.4 Years **INTERPRETATION OF THE FINDINGS & FURTHER RECOMMENDATIONS**

INTERPRETED BY

Sebastian Schaub,
DVM Dr. med. vet.
DipECVDI

The CT study of the right elbow joint presents without abnormalities, there are no signs for elbow dysplasia. In very few cases, negative CT study of the elbow joint does not rule out coronoid disease entirely if clinical signs are suggestive for pathology of the medial coronoid process.

Rule out other causes for lameness as well, such as the shoulder joint or panosteitis.

HOSPITAL NAME

Myerscough VG

REFERRING VET

Dr. Reya Parekh

INVOICE

16757

DATE

8/5/22

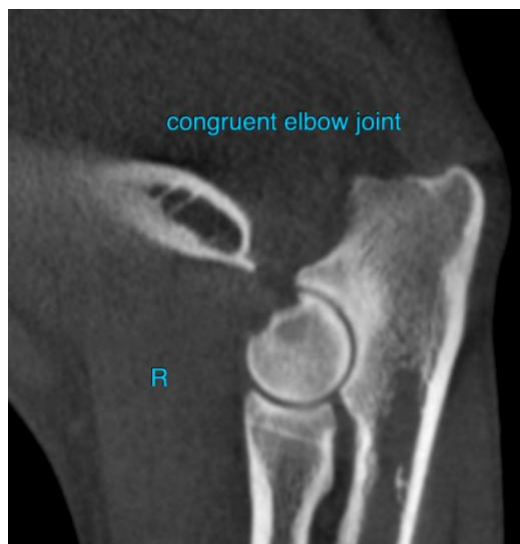



PATIENT

Ruby Bosanko

The information and recommendations provided are based on the images presented by the referring veterinarian/sonographer. No evaluation can be communicated regarding pathology that was not visible in the image/video clips provided.

SPECIES

Canine

Thank you for this referral. If the clinical or image interpretation does not parallel your findings or if I can be of any further assistance please contact me.

Sebastian Schaub, Sebastian Schaub, DVM, Dr. med. vet. DipECVDI
sebast.schaub@gmail.com

BREED

Labrador

SEX

Female

AGE

1.4 Years

INTERPRETED BY

Sebastian Schaub,
DVM Dr. med. vet.
DipECVDI

HOSPITAL NAME

Myerscough VG

REFERRING VET

Dr. Reya Parekh

INVOICE

16757

DATE

8/5/22