

**PATIENT PRESENTING CLINICAL SIGNS**

Rigby Benedure History: Intermittent lameness right fore, stiff when getting out of bed and post walks, not a lot of improvement on NSAIDS

SPECIES Abnormal PE/Chem/CBC/UA Results: NAD

Canine **COMPUTED TOMOGRAPHIC STUDY OF THE RIGHT FRONT LIMB**

A high-resolution plain CT study of the right front limb is provided for review.

BREED **COMPUTED TOMOGRAPHIC FINDINGS**

Beagle The osseous and surrounding soft tissue structures of the right shoulder joint are within normal limits.

SEX The periarticular bones of the right elbow joint present smooth osseous margins. A sesamoid bone of the supinator muscle is present. Running through the tip of the medial coronoid process of the right elbow joint, an oblique hypoattenuating line is seen.

Male

AGE **COMPUTED TOMOGRAPHIC DIAGNOSIS**

- 6 Years
- Possible pathology of the medial coronoid process
 - Normal right shoulder joint

INTERPRETED BY

Sebastian Schaub,
DVM Dr. med. vet.
DipECVDI

INTERPRETATION OF THE FINDINGS & FURTHER RECOMMENDATIONS

The diagnosis of pathology of the medial coronoid process is not definitive as there are no degenerative changes and the hypoattenuating line might present a normal vascular canal. Check if pain can be elicited by pressure on the medial compartment of the elbow joints to further support or ruling out diagnosis of coronoid disease.

HOSPITAL NAME

Myerscough VG

In case of strong clinical suspicion for pathology of the bicipital tendon or rotator cuff injury, recommend complementing workup by an ultrasound examination of the right shouldere joint.

REFERRING VET

Dr. Reeya Parekh

INVOICE

16756

DATE

8/5/22



PATIENT

Rigby Benedure

SPECIES

Canine

BREED

Beagle

SEX

Male

AGE

6 Years

INTERPRETED BY

Sebastian Schaub,
DVM Dr. med. vet.
DipECVDI

HOSPITAL NAME

Myerscough VG

REFERRING VET

Dr. Reeya Parekh

INVOICE

16756

DATE

8/5/22

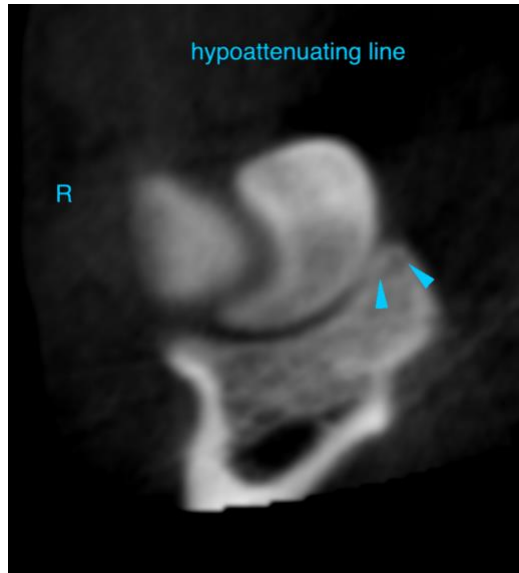

The information and recommendations provided are based on the images presented by the referring veterinarian/sonographer. No evaluation can be communicated regarding pathology that was not visible in the image/video clips provided.

Thank you for this referral. If the clinical or image interpretation does not parallel your findings or if I can be of any further assistance please contact me.

Sebastian Schaub, Sebastian Schaub, DVM, Dr. med. vet. DipECVDI
sebast.schaub@gmail.com