



PATIENT PRESENTING CLINICAL SIGNS

Oreo Cruz left hind cranial drawer and tibial thrust positive. Left front conformational Varus. Decreased range of motion bilateral elbows. Decreased range of motion left hip

SPECIES RADIOGRAPHIC STUDY OF THE FRONT PAWS AND STIFLE JOINTS

Canine The periarticular bones of both elbow joints present moderate osteophyte new bone formation.

A complete set of radiographs of the antebrachium bilaterally and both stifle joints is provided for review.

BREED The carpal joints present no abnormalities.

Shih Tzu Mix The volume of the left thigh musculature is mild to moderately decreased.

SEX The periarticular bones of the left stifle joint present mild to moderate osteophyte new bone formation. Mild intracapsular swelling of the left stifle joint is appreciated.

MN The right stifle joint presents smooth osseous margins, and no abnormalities of the surrounding soft tissue structures are appreciated.

AGE The radius bilaterally presents a moderate procurvatum conformation.

9 Years RADIOGRAPHIC DIAGNOSIS

INTERPRETED BY

Sebastian Schaub, DVM
Dr. med. vet. DipECVDI

- Degenerative osteoarthritis left stifle joint
- Mild articular swelling left stifle joint
- Disuse atrophy left thigh musculature
- Degenerative osteoarthritis elbow joints bilaterally
- Procurvatum conformation radius bilaterally

HOSPITAL NAME INTERPRETATION OF THE FINDINGS & FURTHER RECOMMENDATIONS

Rockaway Animal Hospital The degenerative joint disease of the left stifle joint and mild joint effusion of the left stifle joint in combination with the clinically appreciated positive drawer sign and tibial compression test, are suggestive for underlying pathology of the cranial cruciate ligament ± meniscal pathology.

REFERRING VET The conformation of the radius bilaterally is considered as a sequela to the chondrodystrophic breed specific conformation of the osseous structures. Altered biomechanics may trigger degenerative joint disease of the elbow joints. The clinical relevance of the findings of the antebrachium is unclear, but acute on chronic disease might cause lameness.

INVOICE

53285

DATE

8-5-22

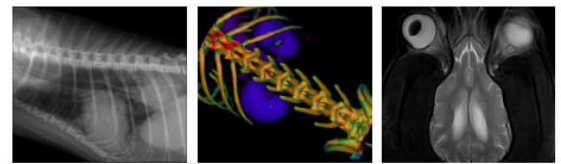

PATIENT

Oreo Cruz

SPECIES

Canine

BREED

Shih Tzu Mix

SEX

MN

AGE

9 Years

INTERPRETED BY

Sebastian Schaub, DVM
Dr. med. vet. DipECVDI

HOSPITAL NAME

Rockaway Animal
Hospital

REFERRING VET

Dr. Bednar

INVOICE

53285

DATE

8-5-22

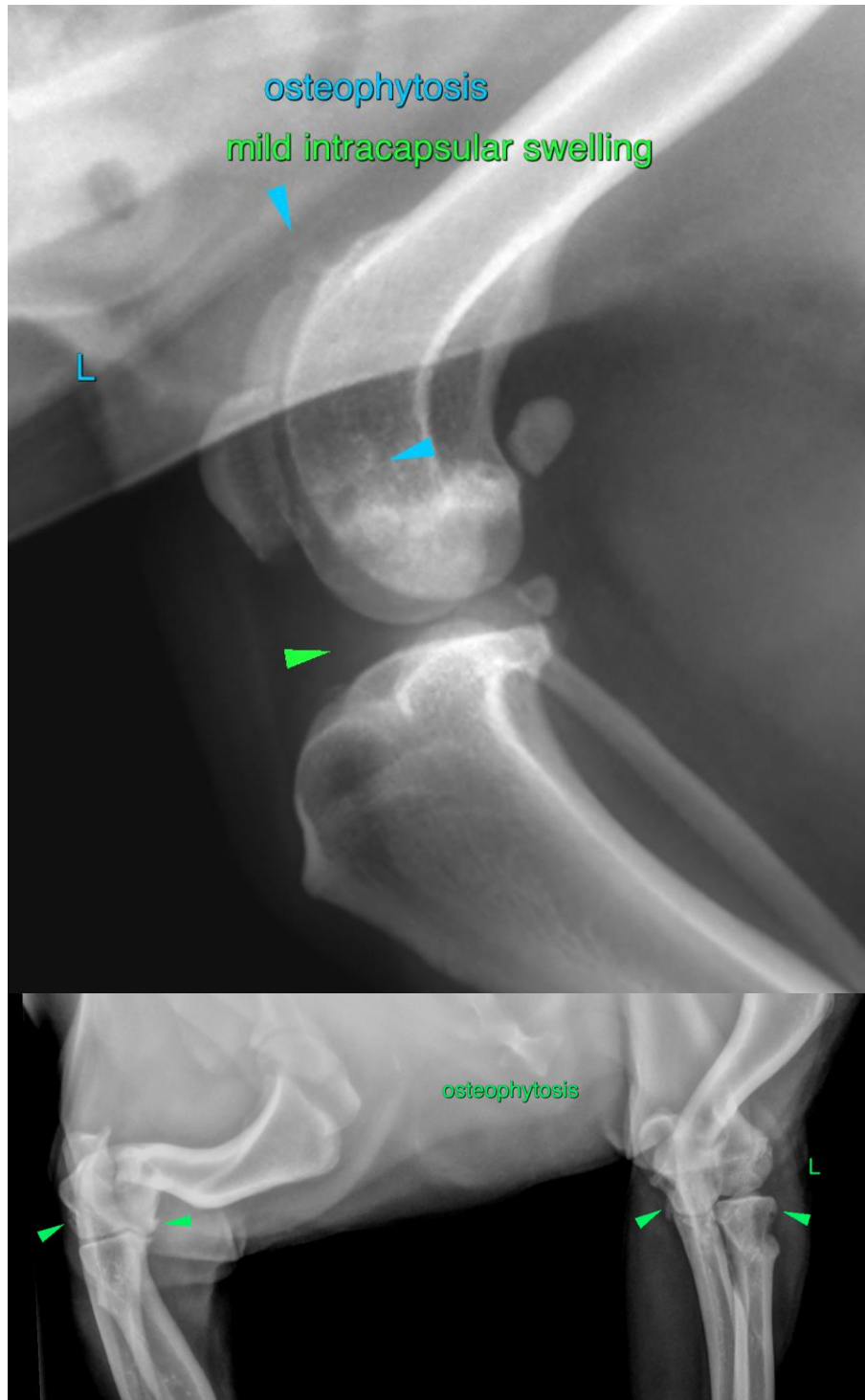



PATIENT

Oreo Cruz

The information and recommendations provided are based on the images presented by the referring veterinarian/sonographer. No evaluation can be communicated regarding pathology that was not visible in the image/video clips provided.

SPECIES

Canine

Thank you for this referral. If the clinical or image interpretation does not parallel your findings or if I can be of any further assistance please contact me.

BREED

Shih Tzu Mix

Sebastian Schaub, Sebastian Schaub, DVM, Dr. med. vet. DipECVDI
sebast.schaub@gmail.com

SEX

MN

AGE

9 Years

INTERPRETED BY

Sebastian Schaub, DVM
Dr. med. vet. DipECVDI

HOSPITAL NAME

Rockaway Animal
Hospital

REFERRING VET

Dr. Bednar

INVOICE

53285

DATE

8-5-22