



PATIENT

Little Miss

PRESENTING CLINICAL SIGNS

Stray dog found with ulcerated mammary masses, unknown history

COMPUTED TOMOGRAPHY OF THE THORAX AND ABDOMEN

SPECIES

Canine

A high resolution pre- and post-contrast CT study of the abdomen and a plain CT study of the thorax are provided for review.

BREED

Papillon

Thorax

The bony and surrounding soft tissue structures are within normal limits.

The sternal, cranial mediastinal and tracheobronchial lymph nodes are small elongated with a normal short-to-long-axis-ratio is < 0.5, the attenuation and contrast enhancement pattern is uniform and considered within normal limits.

SEX

Female

The cardiovascular structures including the pulmonary vasculature are within normal limits.

The bronchial tree presents with regular branching and tapers uniformly towards the periphery as expected, the bronchial walls are thin and smooth. The bronchus-to-artery ratio is within normal limits.

AGE

12 Years

The lung parenchyma presents the expected architecture and attenuation behavior.

INTERPRETED BY

Sebastian Schaub, DVM
Dr. med. vet. DipECVDI

Small incidental gas pockets are seen within the esophageal lumen, there is no evidence of abnormal dilation.

Abdomen

The serosal fat presents normal attenuation behavior. There is no evidence of peritoneal effusion or peritonitis.

HOSPITAL NAME

Catskill Veterinary Services, PLLC

Both kidneys present within normal limits for size, shape and organ architecture. Mild amount of mineral deposits are seen in the parenchyma of the left renal papilla. After contrast administration a bilaterally symmetric and uniform nephro- and pyelogram is noted. The urinary bladder contains three well-defined, mineral attenuating calculi. The uterine horns and the vagina are prominent.

REFERRING VET

Dr. Joseph D'Abbraccio

The adrenal glands are within normal limits for size, shape and organ architecture.

Both liver and spleen present with normal shape, even surface, uniformly attenuating parenchyma and homogeneous contrast enhancement, unremarkable.

INVOICE

53350

The gallbladder contains multiple, irregular shaped, mineral attenuating calculi, measuring up to 5 mm in size.

The pancreas is evenly contoured, the pancreatic parenchyma is homogeneous and presents uniform contrast enhancement.

DATE

8-5-22

The position, delineation, wall and content of the gastrointestinal tract are considered within normal limits throughout.

Associated with the left caudal mammary complex, a multilobulated, uniform soft tissue attenuating and mild heterogeneous contrast enhancing mass is seen, measuring 4.4 x 4.5 x 5.8



PATIENT

cm in size. The right mammary complex, level with the caudal aspect of the costal arch presents with a well-defined ovoid shaped intraparenchymal nodule, measuring 11 mm in size.

Little Miss

COMPUTED TOMOGRAPHIC DIAGNOSIS

SPECIES

Canine

- Large mammary mass left caudal complex
- Small nodule right third mammary complex from caudal
- Cystolithiasis
- Cholecystolithiasis without evidence of obstruction
- No evidence of pulmonary metastatic disease

BREED

Papillon

INTERPRETATION OF THE FINDINGS & FURTHER RECOMMENDATIONS

The mammary mass of the left caudal mammary complex is fitting the history or primary mammary neoplasia (e.g. low grade mammary carcinoma) with ha second nodule located in the right third mammary complex from caudal. There is no evidence of metastatic disease.

SEX

Female

The prominent genital tract is considered as a sequela to estrous cycle.

AGE

12 Years

INTERPRETED BY

Sebastian Schaub, DVM
Dr. med. vet. DipECVDI

HOSPITAL NAME

Catskill Veterinary
Services, PLLC

REFERRING VET

Dr. Joseph
D'Abbraccio

INVOICE

53350

DATE

8-5-22

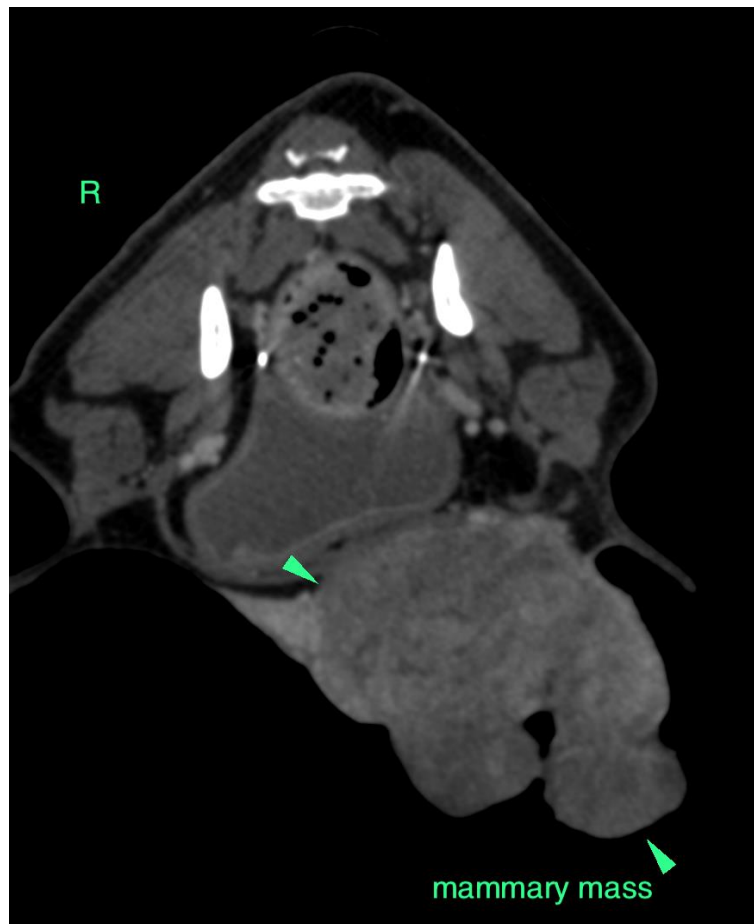



PATIENT

Little Miss

SPECIES

Canine

BREED

Papillon

SEX

Female

AGE

12 Years

INTERPRETED BY

Sebastian Schaub, DVM
Dr. med. vet. DipECVDI

HOSPITAL NAME

Catskill Veterinary
Services, PLLC

REFERRING VET

Dr. Joseph
D'Abbraccio

INVOICE

53350

DATE

8-5-22

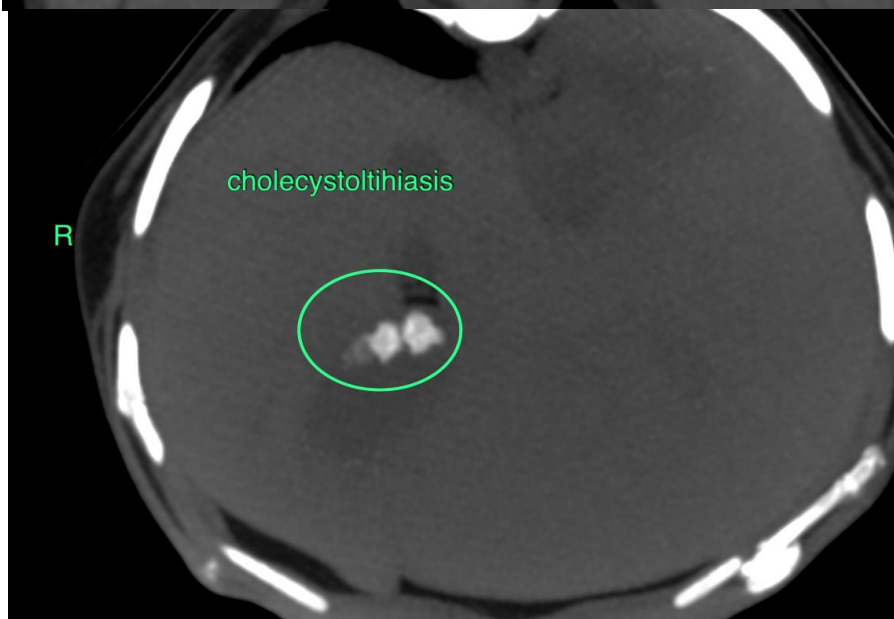
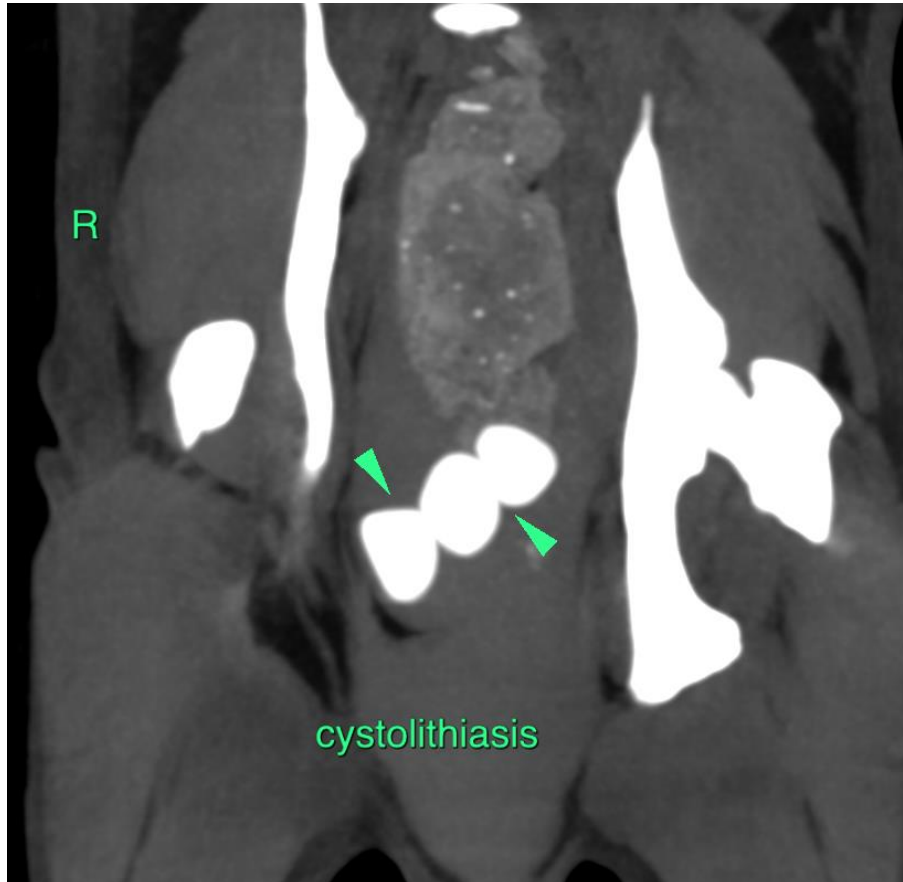



PATIENT

Little Miss

SPECIES

Canine

BREED

Papillon

SEX

Female

AGE

12 Years

INTERPRETED BY

Sebastian Schaub, DVM
Dr. med. vet. DipECVDI

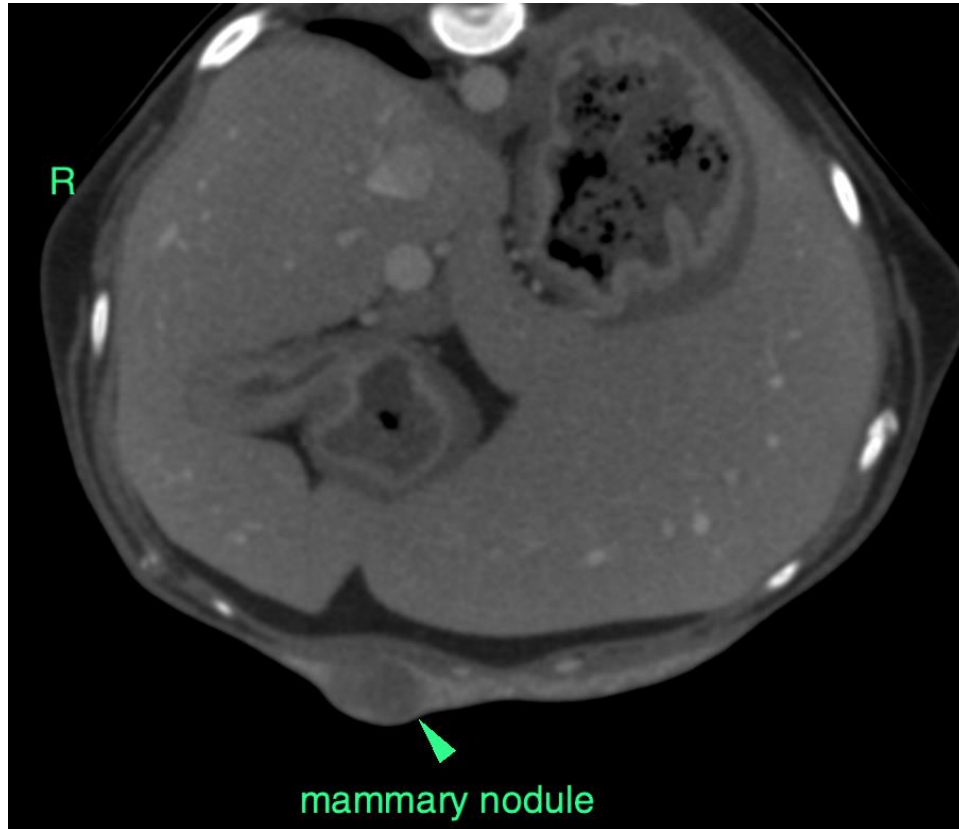

HOSPITAL NAME

Catskill Veterinary
Services, PLLC

REFERRING VET

Dr. Joseph
D'Abbraccio

INVOICE

53350

DATE

8-5-22

The information and recommendations provided are based on the images presented by the referring veterinarian/sonographer. No evaluation can be communicated regarding pathology that was not visible in the image/video clips provided.

Thank you for this referral. If the clinical or image interpretation does not parallel your findings or if I can be of any further assistance please contact me.

Sebastian Schaub, Sebastian Schaub, DVM, Dr. med. vet. DipECVDI
sebast.schaub@gmail.com