



PATIENT PRESENTING CLINICAL SIGNS

PATIENT Stella Bella Kirkland **PRESENTING CLINICAL SIGNS** History: chronic history of ear infections, bad infection in June, had dental procedure in July and found mass upon exam - biopsy was taken and consistent with invasive carcinoma. Evaluating for excision beyond ear canal or other metastatic lesions. abnormal tissue found on ear exam.

SPECIES Abnormal PE/Chem/CBC/UA Results:

Canine COMPUTED TOMOGRAPHIC STUDY OF THE SKULL

A high resolution pre- and post-contrast CT study of the skull is provided for review.

BREED COMPUTED TOMOGRAPHIC FINDINGS

BREED Dachshund Mix **COMPUTED TOMOGRAPHIC FINDINGS** Both temporomandibular joints present congruent joint spaces with even subchondral bone surfaces and are considered within normal limits.

SEX Spayed Female **AGE** 10 Years Both tympanic bullae are aerated, the mucosal lining is not seen, the bony wall is smooth and thin. The right external ear canal is within normal limits. Level with the transition between the vertical and horizontal segment of the left external ear canal a plaque like mural mass is visible protruding from, the caudal wall of the external ear canal into the lumen of the external ear canal, occupying approximately 80% of the cross-sectional area of the external ear canal at the same level. The mural mass of the left external ear canal is measuring approximately 12 x 8 x 6 mm in size and presents moderate heterogeneous contrast enhancement and segmental moderate mineralization of the external ear canal. The most medial aspect of the left external ear canal is moderately narrowed.

INTERPRETED BY Sebastian Schaub, DVM Dr. med. vet. DipECVDI The brain presents no deviation from normal anatomy and symmetry. The brain parenchyma is homogeneous and within normal limits for attenuation and distribution of contrast enhancement. The ventricular system is non-dilated and symmetric.

HOSPITAL NAME Bluegrass VS The submandibular and medial retropharyngeal lymph nodes are small and elongated with a normal short-to-long-axis-ratio is < 0.5, the attenuation and contrast enhancement pattern is uniform.

COMPUTED TOMOGRAPHIC DIAGNOSIS

- REFERRING VET** Guevara
- History of carcinoma left external ear canal, presenting as a plaque like mural mass protruding into the lumen of the external ear canal
 - Evidence of left sided otitis externa
 - Dystrophic mineralization left external ear canal
 - No evidence of otitis media

INVOICE INTERPRETATION OF THE FINDINGS & FURTHER RECOMMENDATIONS

12511 The intramural mass of the left external ear canal fits the history of carcinoma, the mass is confined to the external ear canal and there is no evidence of macroscopic metastatic disease. Left sided total ear canal ablation is the therapy of choice.

DATE

8/5/21



PATIENT

Consider complementing full tumor staging by 3-view thoracic radiographs.

Stella Bella Kirkland

SPECIES

Canine

BREED

Dachshund Mix

SEX

Spayed Female

AGE

10 Years

INTERPRETED BY

Sebastian Schaub,
DVM Dr. med. vet.
DipECVDI

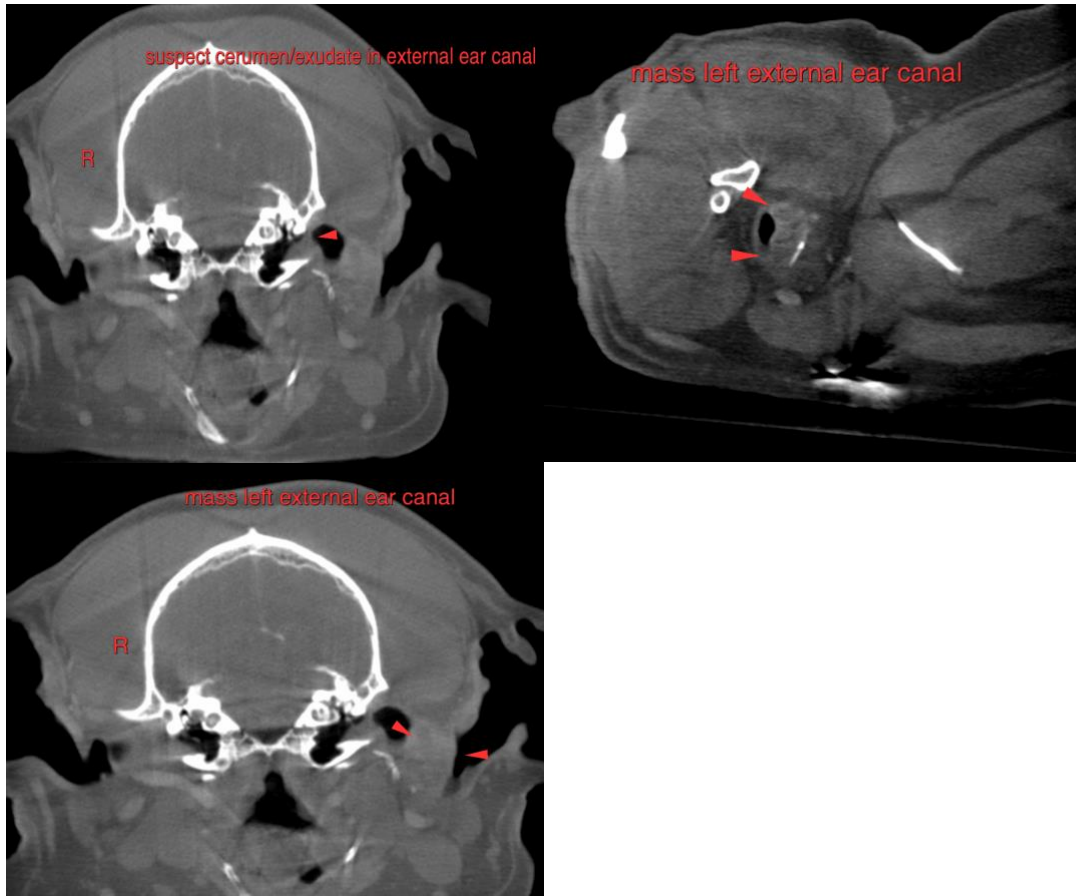

HOSPITAL NAME

Bluegrass VS

The information and recommendations provided are based on the images presented by the referring veterinarian. No evaluation can be communicated regarding pathology that was not visible in the image/video clips provided.

REFERRING VET

Guevara

Thank you for this referral. If the clinical or image interpretation does not parallel your findings or if I can be of any further assistance please contact me.

Sebastian Schaub, Sebastian Schaub, DVM, Dr. med. vet. DipECVDI
sebast.schaub@gmail.com

INVOICE

12511

DATE

8/5/21



PATIENT

Stella Bella Kirkland

SPECIES

Canine

BREED

Dachshund Mix

SEX

Spayed Female

AGE

10 Years

INTERPRETED BY

Sebastian Schaub,
DVM Dr. med. vet.
DipECVDI

HOSPITAL NAME

Bluegrass VS

REFERRING VET

Guevara

INVOICE

12511

DATE

8/5/21