



PATIENT PRESENTING CLINICAL SIGNS

Patient: Pixel Jacoby
History: Acutely vomiting for the past two days. Has a history of vomiting up hair balls. Can't keep her food down but will eat. Responds well usually with cerenia.

SPECIES: Abnormal PE/Chem/CBC/UA Results: BOTH EYES WITH SLIGHTLY DILATED PUPILS. LEFT CORNEAL SCAR. MILD DISCOMFORT IN ABDOMEN MILD DEHYDRATION

Feline

RADIOGRAPHIC STUDY OF THE ABDOMEN

BREED: Radiographs of the abdomen in three imaging planes are provided for review.

DLH RADIOGRAPHIC FINDINGS

The surrounding bony structures are within normal limits.

SEX

Sex: Spayed Female
 No abnormalities of the extraabdominal soft tissues are noted. The abdominal wall is smooth and thin.

AGE

Age: 11 Years
 The serosal detail is maintained throughout the peritoneal and retroperitoneal space.
 The liver is appropriate in position, size and presents uniform opacity.
 The splenic head is in the anticipated position and within normal limits for size and opacity.

INTERPRETED BY

Sebastian Schaub,
 DVM Dr. med. vet.
 DipECVDI

Both kidneys are seen and present with normal size, shape, delineation and opacity. The urinary bladder is in its anticipated position. No radiopaque calculi are noted throughout the upper and lower urinary tract.

The stomach is in its anticipated position and presents normal content.

HOSPITAL NAME

Elizabeth AH

The small intestinal loops are of even diameter and non-dilated, some small intestinal segments contain a small amount of foamy soft tissue material.

The colon is seen in the expected position and presents with appropriate content.

REFERRING VET

Leon Anderson, DVM

RADIOGRAPHIC DIAGNOSIS

- Mild alimentary pattern small intestinal loops

INVOICE

23810

INTERPRETATION OF THE FINDINGS & FURTHER RECOMMENDATIONS

The radiographic study presents without abnormalities, explaining the vomiting, There is no evidence of radiopaque foreign material, abnormal gas pattern or signs for gastrointestinal mechanical obstruction. Workup might be complemented by an abdominal ultrasound examination

DATE

8/4/23



PATIENT to screen for mural changes of the gastrointestinal tract – such as chronic inflammation, neoplastic infiltration.

Pixel Jacoby

SPECIES

Feline

BREED

DLH

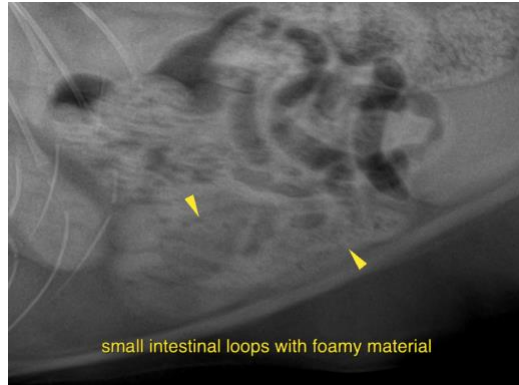

SEX

Spayed Female

The information and recommendations provided are based on the images presented by the referring veterinarian/sonographer. No evaluation can be communicated regarding pathology that was not visible in the image/video clips provided.

AGE

11 Years

Thank you for this referral. If the clinical or image interpretation does not parallel your findings or if I can be of any further assistance please contact me.

INTERPRETED BY

Sebastian Schaub, Sebastian Schaub, DVM, Dr. med. vet. DipECVDI
info@sonopath.com

Sebastian Schaub,
DVM Dr. med. vet.
DipECVDI

HOSPITAL NAME

Elizabeth AH

REFERRING VET

Leon Anderson, DVM

INVOICE

23810

DATE

8/4/23