



**PATIENT PRESENTING CLINICAL SIGNS**

**Toby Morgan** left CCL tear. The lameness was initially noticed June 15, 2022 when Toby yelped after playing. Toby was started on Metacam. Lameness not improving. Toby has had a previous history of: Right TPLO, Osteoarthritis; multiple joints affected, Forelimb lameness (resolved) Toby current medications Metacam, gabapentin, and receiving cold laser treatments . Toby is currently eating Hills prescription diet- mobility. Aug 4th: Ct of bilateral elbows and shoulders, plus rads of Left stifle for TPLO planning.

**SPECIES**

Canine

**BREED**

Golden Retriever

Abnormal PE/Chem/CBC/UA Results: Left hind CCL injury Instability in left hind leg: CCL rupture starting to show signs of muscle atrophy. Possible meniscus tear because of the sliding from CCL injury. Left knee is very good, but has some very mild hip dysplasia Both elbows showing discomfort, the right more painful than the other. Possible Elbow dysplasia

**COMPUTED TOMOGRAPHY OF THE FRONT LIMBS**

A plain CT study of the front limbs in a bone and soft tissue reconstruction are provided for review.

**SEX**

MN

**COMPUTED TOMOGRAPHIC FINDINGS**

Both shoulder joints present smooth osseous margins and the surrounding soft tissue structures are within normal limits. Very mild exostosis formation is seen at the distal aspect of the bicipital groove of the humerus bilaterally.

**AGE**

9 Years

The periarticular bones of the left stifle joint presents moderate osteophyte new bone formation. The medial coronoid process of the left elbow joint is has a hook shaped conformation and the tip presents a mild decreased density.

**INTERPRETED BY**

Sebastian Schaub, DVM  
Dr. med. vet. DipECVDI

The periarticular bones of the right elbow joint present mild osteophyte new bone formation. The tip of the medial coronoid process of the right elbow joint presents a small crescent shaped defect, measuring 2 mm in diameter with a small isolated mineral attenuating fragment.

**HOSPITAL NAME**

Animal Health  
Partners

**COMPUTED TOMOGRAPHIC DIAGNOSIS**

- Coronoid disease left elbow joint
- Fragmented medial coronoid process (FCP) right elbow joint
- Degenerative osteoarthritis elbow joints bilaterally, L>>R
- Very mild exostosis formation bicipital groove humerus bilaterally

**REFERRING VET**

Dr. Jeffery Biskup

**INTERPRETATION OF THE FINDINGS & FURTHER RECOMMENDATIONS**

The findings are consistent with mild to moderate chronic degenerative joint disease of both elbow joints due to a pathology of the medial coronoid process (L)/fragmented medial coronoid process (R).

**INVOICE**

53293

The mild exostosis formation of the bicipital groove is likely an incidental finding but may indicate pathology of the bicipital tendon.

**DATE**

8-4-22



**PATIENT**

Toby Morgan

**SPECIES**

Canine

**BREED**

Golden Retriever

**SEX**

MN

**AGE**

9 Years

**INTERPRETED BY**

Sebastian Schaub, DVM  
Dr. med. vet. DipECVDI

**HOSPITAL NAME**

Animal Health  
Partners

**REFERRING VET**

Dr. Jeffery Biskup

**INVOICE**

53293

**DATE**

8-4-22

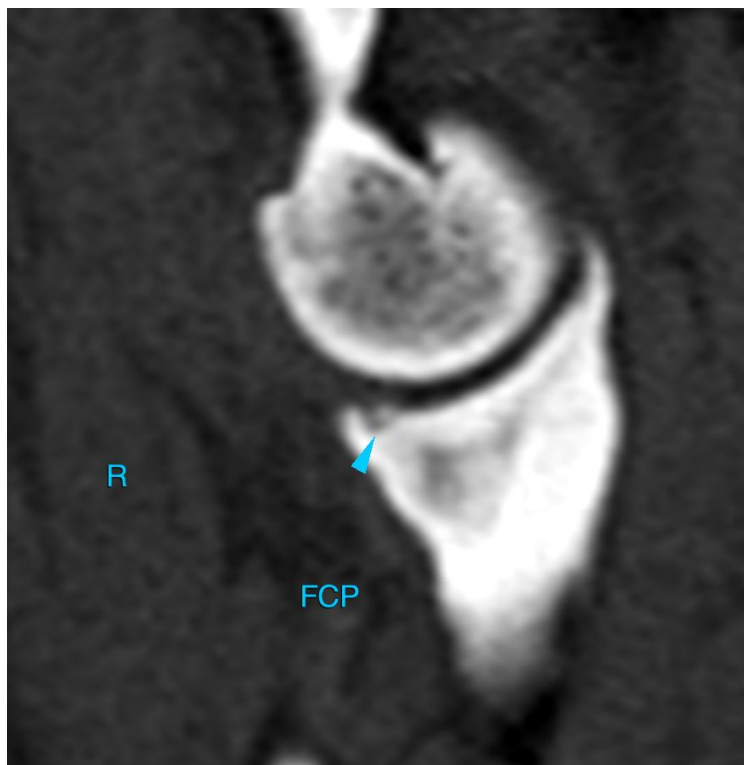
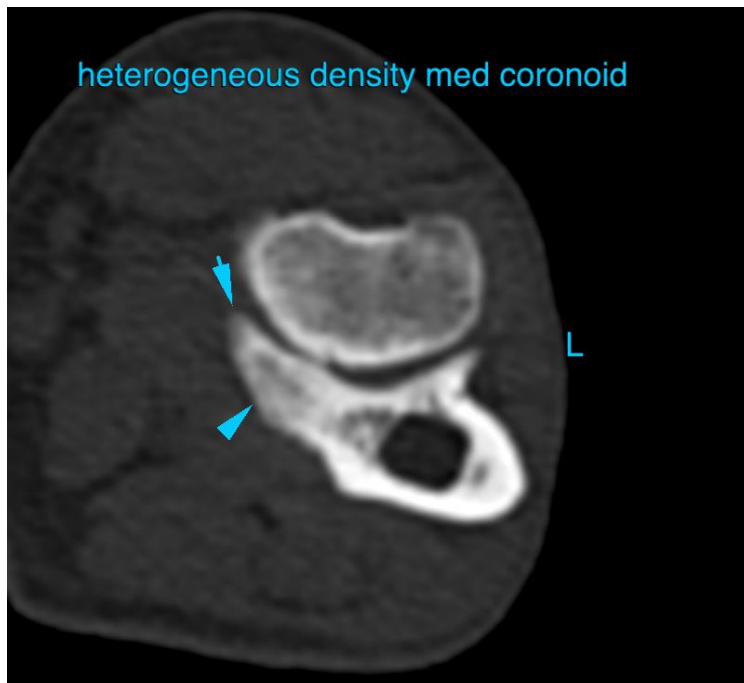



**PATIENT**

Toby Morgan

The information and recommendations provided are based on the images presented by the referring veterinarian/sonographer. No evaluation can be communicated regarding pathology that was not visible in the image/video clips provided.

**SPECIES**

Canine

Thank you for this referral. If the clinical or image interpretation does not parallel your findings or if I can be of any further assistance please contact me.

**Sebastian Schaub**, Sebastian Schaub, DVM, Dr. med. vet. DipECVDI  
sebast.schaub@gmail.com

**BREED**

Golden Retriever

**SEX**

MN

**AGE**

9 Years

**INTERPRETED BY**

Sebastian Schaub, DVM  
Dr. med. vet. DipECVDI

**HOSPITAL NAME**

Animal Health  
Partners

**REFERRING VET**

Dr. Jeffery Biskup

**INVOICE**

53293

**DATE**

8-4-22