**PATIENT PRESENTING CLINICAL SIGNS**

Sola Piacente Epistaxis and reverse sneezing

**COMPUTED TOMOGRAPHY OF THE SKULL****SPECIES** A high resolution pre- and post-contrast CT study of the skull is provided for review.Canine **COMPUTED TOMOGRAPHIC FINDINGS**

The pictured parts of the dentition are complete and unremarkable in all jaw quadrants.

**BREED** The caudal aspect of the right nasal cavity is partially obliterated by soft tissue attenuating material and focal destruction of the right nasal turbinate structures is seen. Focal hyperostosis of the turbinates is seen. The right frontal sinus contains a moderate amount of non-contrast enhancing soft tissue material. The cribriform plate is intact.  
Lab Mix**SEX** Both temporomandibular joints present congruent joint spaces with even subchondral bone surfaces and are considered within normal limits.

Spayed Female Both tympanic bullae are aerated, the mucosal lining is not seen, the bony wall is smooth and thin. The external ear canals are within normal limits.

**AGE** The brain presents no deviation from normal anatomy and symmetry. The brain parenchyma is homogeneous and within normal limits for attenuation and distribution of contrast enhancement. The ventricular system is non-dilated and symmetric.  
9 Years

The submandibular and medial retropharyngeal lymph nodes are small and elongated with a normal short-to-long-axis-ratio is &lt; 0.5, the attenuation and contrast enhancement pattern is uniform.

**INTERPRETED BY**Sebastian Schaub, DVM  
Dr. med. vet. DipECVDI**COMPUTED TOMOGRAPHIC DIAGNOSIS**

- Consolidated caudal aspect right nasal cavity with osseous hyperplasia of the turbinates

**HOSPITAL NAME**

Mobile Pet Imaging

**INTERPRETATION OF THE FINDINGS & FURTHER RECOMMENDATIONS**

The consolidation of the caudal aspect of the right nasal cavity is most suggestive for rhinitis and both mycotic rhinitis, nasal granuloma (e.g. Leishmaniasis) or aspirated foreign body are considerations. Hematoma as a sequela to the described epistaxis is a differential as well. The findings are unusual for nasal neoplastic disease. Recommend rhinoscopy including biopsy for as advanced diagnostic test.

**REFERRING VET**

Meaux

**INVOICE**

53295

**DATE**

8-4-22



**PATIENT**

Sola Piacente

**SPECIES**

Canine

**BREED**

Lab Mix

**SEX**

Spayed Female

**AGE**

9 Years

**INTERPRETED BY**

Sebastian Schaub, DVM  
Dr. med. vet. DipECVDI

**HOSPITAL NAME**

Mobile Pet Imaging

**REFERRING VET**

Meaux

**INVOICE**

53295

**DATE**

8-4-22

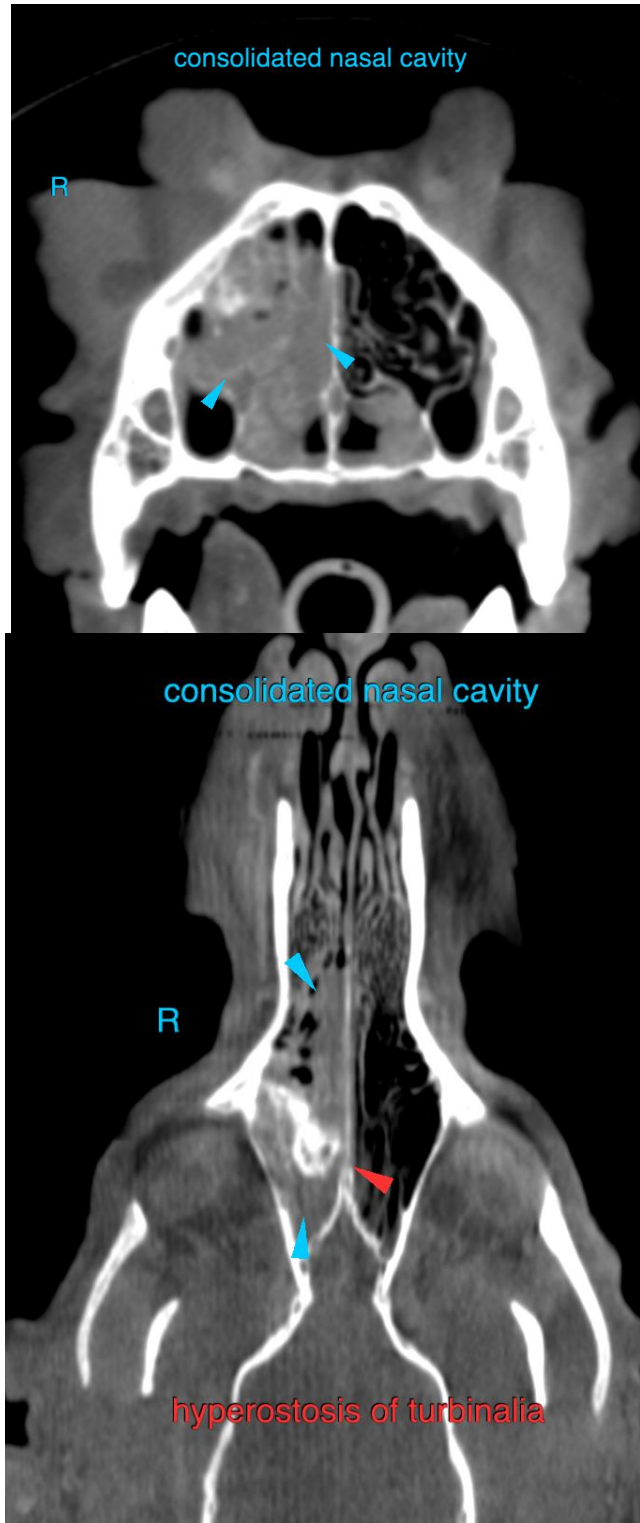



**PATIENT**

Sola Piacente

**SPECIES**

Canine

The information and recommendations provided are based on the images presented by the referring veterinarian/sonographer. No evaluation can be communicated regarding pathology that was not visible in the image/video clips provided.

Thank you for this referral. If the clinical or image interpretation does not parallel your findings or if I can be of any further assistance please contact me.

**BREED**

Lab Mix

**Sebastian Schaub**, Sebastian Schaub, DVM, Dr. med. vet. DipECVDI  
sebast.schaub@gmail.com

**SEX**

Spayed Female

**AGE**

9 Years

**INTERPRETED BY**

Sebastian Schaub, DVM  
Dr. med. vet. DipECVDI

**HOSPITAL NAME**

Mobile Pet Imaging

**REFERRING VET**

Meaux

**INVOICE**

53295

**DATE**

8-4-22