



PATIENT

Murphy Jeeves

PRESENTING CLINICAL SIGNS

Opacity on chest film

SPECIES

Ca

RADIOGRAPHIC STUDY OF THE THORAX

Radiographs of the thorax in two imaging planes are provided for review.

RADIOGRAPHIC FINDINGS

The surrounding bony structures are within normal limits.

BREED

Terr

The extrathoracic soft tissues present homogeneous without abnormalities.

The heart is of normal size and shape, there is no evidence of cardiac chamber or vascular enlargement. The pulmonary vasculature is within normal limits.

SEX

MN

The cranial mediastinum presents the expected soft tissue opacity. The mediastinal width is less than twice the width of the vertebral column at the same level.

Mild dorsoventral flattening of the cervical tracheal segment is seen.

AGE

7

In the right caudal lung lobe, a well-defined, roundish, homogeneous soft tissue opaque mass, measuring approximately 6 cm in diameter is seen. The remainder of the pulmonary parenchyma are aerated and present the expected architecture.

The diaphragm is well delineated with even surface and the expected mild cranial bulging of the diaphragmatic cupola.

INTERPRETED BY

Sebastian Schaub, DVM
Dr. med. vet. DipECVDI

RADIOGRAPHIC DIAGNOSIS

- Solitary pulmonary mass right caudal lung lobe
- Mild tracheal collapse
- No evidence of pulmonary metastatic disease

HOSPITAL NAME

Bayshore

INTERPRETATION OF THE FINDINGS & FURTHER RECOMMENDATIONS

The solitary pulmonary mass is suggestive for primary pulmonary neoplasia (e.g. bronchogenic carcinoma). Other potentials include cyst, granuloma or less likely abscess. Ultrasound guided FNA sampling by the 7th or 8th right intercostal space can be used for further definition.

REFERRING VET

Tim Hunt

INVOICE

53298

DATE

8-4-22



PATIENT

Murphy Jeeves

SPECIES

Ca

BREED

Terr

SEX

MN

AGE

7

INTERPRETED BY

Sebastian Schaub, DVM
Dr. med. vet. DipECVDI

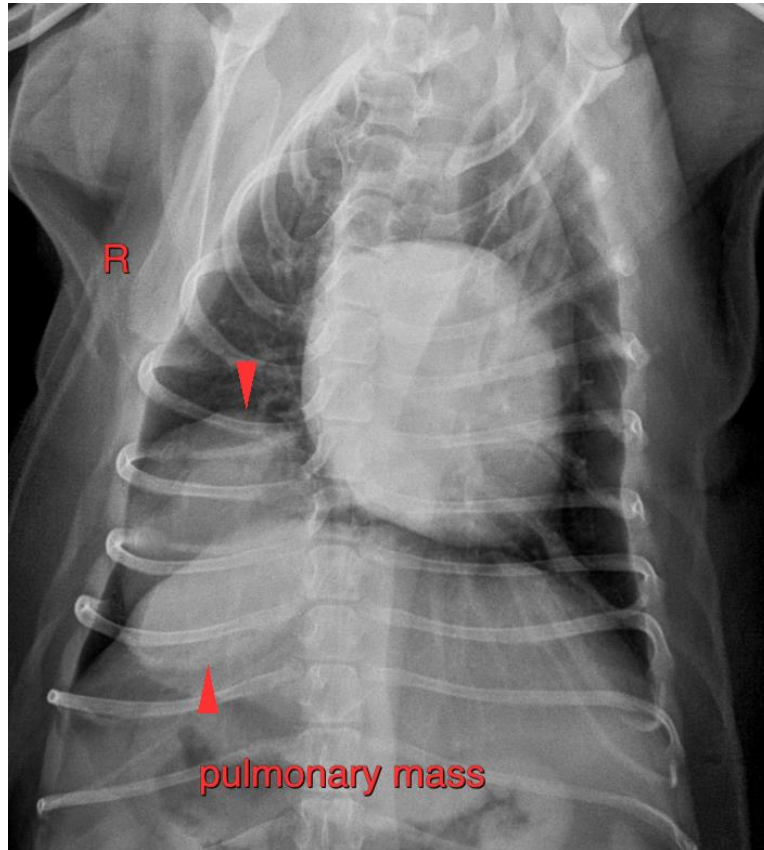

HOSPITAL NAME

Bayshore

REFERRING VET

Tim Hunt

INVOICE

53298

DATE

8-4-22

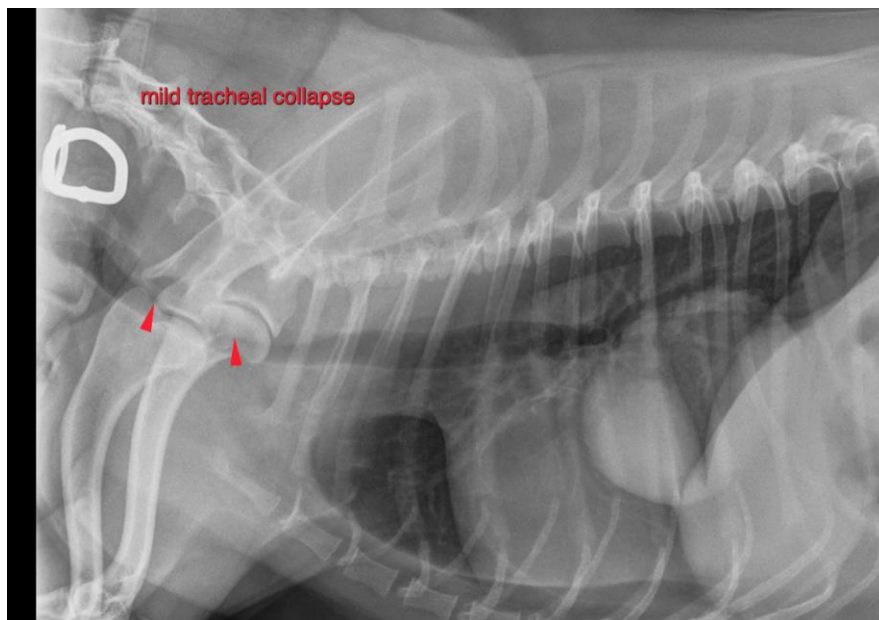



PATIENT

Murphy Jeeves

SPECIES

Ca

The information and recommendations provided are based on the images presented by the referring veterinarian/sonographer. No evaluation can be communicated regarding pathology that was not visible in the image/video clips provided.

Thank you for this referral. If the clinical or image interpretation does not parallel your findings or if I can be of any further assistance please contact me.

BREED

Terr

Sebastian Schaub, Sebastian Schaub, DVM, Dr. med. vet. DipECVDI
sebast.schaub@gmail.com

SEX

MN

AGE

7

INTERPRETED BY

Sebastian Schaub, DVM
Dr. med. vet. DipECVDI

HOSPITAL NAME

Bayshore

REFERRING VET

Tim Hunt

INVOICE

53298

DATE

8-4-22