



PATIENT PRESENTING CLINICAL SIGNS

Jinxy Varney P started having breakthrough seizures while on Keppra 500mg TID -
 Abnormal PE/Chem/CBC/UA Results: increased cholesterol, increased ALP PCV : 50% ts: 8.4
 gdl, increase in lactate

SPECIES COMPUTED TOMOGRAPHY OF THE SKULL

Canine A high resolution pre- and post-contrast CT study of the skull is provided for review.

BREED COMPUTED TOMOGRAPHIC FINDINGS

Pitt Bull Mix Multiple teeth are absent.

The nasal cavity presents the expected aerated spaces between thin & even conchae and turbinates with smooth mucosal lining.

SEX Both temporomandibular joints present congruent joint spaces with even subchondral bone surfaces and are considered within normal limits.

Spayed Female Both tympanic bullae are aerated, the mucosal lining is not seen, the bony wall is smooth and thin. The external ear canals are within normal limits.

AGE The choroid plexus of the right lateral plexus and the sagittal sinus are mildly shifted to the left. The brain parenchyma appears homogeneous soft tissue attenuating without pathological distribution of contrast enhancement.

9 Years

INTERPRETED BY The submandibular and medial retropharyngeal lymph nodes are small and elongated with a normal short-to-long-axis-ratio is < 0.5, the attenuation and contrast enhancement pattern is uniform.

Sebastian Schaub, DVM
 Dr. med. vet. DipECVDI

COMPUTED TOMOGRAPHIC DIAGNOSIS

- Possible intracranial intraaxial mass right cerebral hemisphere
- Multiple absent teeth

HOSPITAL NAME

Animal Emergency
 Hospital Deland

INTERPRETATION OF THE FINDINGS & FURTHER RECOMMENDATIONS

REFERRING VET

Dr. Bolfer

There are only indirect signs, suggestive for an increased volume of the diencephalon or right telencephalon – potentials can include neoplasia, inflammation or ischemic encephalopathy. MRI would be ideal to confirm the diagnosis.

INVOICE

53246

DATE

8-4-22



PATIENT

Jinxy Varney

SPECIES

Canine

BREED

Pitt Bull Mix

SEX

Spayed Female

AGE

9 Years

INTERPRETED BY

Sebastian Schaub, DVM
Dr. med. vet. DipECVDI

HOSPITAL NAME

Animal Emergency
Hospital Deland

REFERRING VET

Dr. Bolfer

INVOICE

53246

DATE

8-4-22

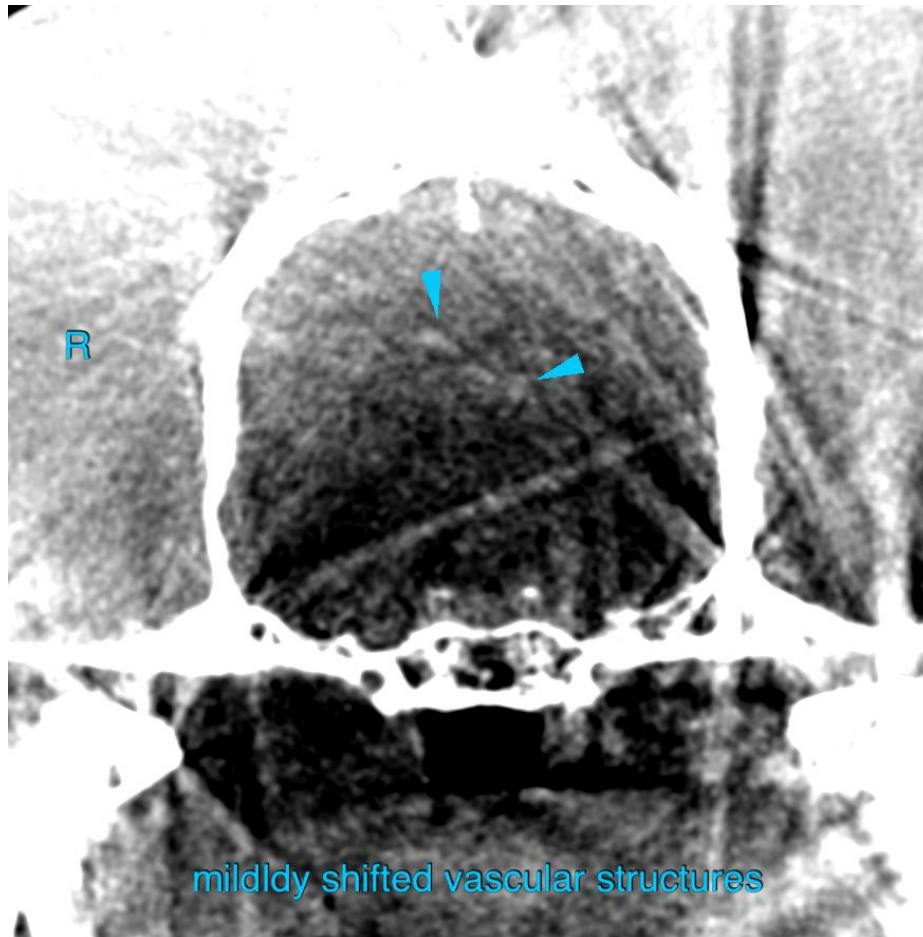

The information and recommendations provided are based on the images presented by the referring veterinarian/sonographer. No evaluation can be communicated regarding pathology that was not visible in the image/video clips provided.

Thank you for this referral. If the clinical or image interpretation does not parallel your findings or if I can be of any further assistance please contact me.

Sebastian Schaub, Sebastian Schaub, DVM, Dr. med. vet. DipECVDI
sebast.schaub@gmail.com