



**PATIENT PRESENTING CLINICAL SIGNS**

**Gino Anzures** History: Presented for left hind limping. Was prescribed metacam and gabapentin. Next day developed tenesmus, one episode of vomiting, hyporexia. Prescribed probiotic and D/C other medications. Still tenesmus with drops of frank blood, hyporexia, lethargy, so re-presented for additional work-up.

**SPECIES**

Canine Abnormal PE/Chem/CBC/UA Results: PE-enlarged prostate on rectal, cranial organomegaly

**BREED**

Poodle Mix

**RADIOGRAPHIC STUDY OF THE ABDOMEN**

Radiographs of the abdomen in three imaging planes are provided for review.

**RADIOGRAPHIC FINDINGS**

**SEX**

The surrounding bony structures are within normal limits.

Male

No abnormalities of the extraabdominal soft tissues are noted. The abdominal wall is smooth and thin.

**AGE**

12 Years

The serosal detail is maintained throughout the peritoneal and retroperitoneal space.

The hepatic volume is moderately increased the liver is protruding beyond the costal arch; the gastric axis is deviated caudally. The caudoventral hepatic margins are rounded.

**INTERPRETED BY**

Sebastian Schaub,  
DVM Dr. med. vet.  
DipECVDI

The splenic head is in the anticipated position and within normal limits for size and opacity. The splenic body and tail are considered normal for position, size, shape and opacity.

Both kidneys are seen and present with normal size, shape, delineation and opacity. The urinary bladder is in its anticipated position. No radiopaque calculi are noted throughout the upper and lower urinary tract. The prostate is occupying approximately 60% of the height of the cranial aperture of the pelvic canal (normal in an intact male dog <70%).

**HOSPITAL NAME**

Boca Park AH

The stomach is in its anticipated position and contains a small amount of gas and fluid.

**REFERRING VET**

Dr. Drizin

The small intestinal loops are of even diameter and non-dilated, a small amount of gas is seen within the small intestinal loops and considered within normal limits.

The colon is seen in the expected position and empty.

**RADIOGRAPHIC DIAGNOSIS**

**INVOICE**

16755

- Overall empty gastrointestinal tract
- Hepatomegaly
- Mild prostatomegaly

**DATE**

8/4/22

**INTERPRETATION OF THE FINDINGS & FURTHER RECOMMENDATIONS**



**PATIENT**

Gino Anzures  
 The empty gastrointestinal tract in combination with the presenting clinical signs can be a sequela to gastroenteritis or pancreatitis. If not done so yet, consider complementing workup by blood work including cpl.

**SPECIES**

Canine  
 Potentials for the hepatomegaly include metabolic hepatic disease/steroid induced hepatopathy, hepatitis or neoplastic infiltration. Ultrasound including FNA sampling can be used as minimally advanced diagnostic tests.

**BREED**

Poodle Mix  
 For an intact male dog, the prominent prostate is suggestive for underlying benign prostatic hyperplasia – if there are no pathological palpatory findings.

**SEX**

Male

**AGE**

12 Years

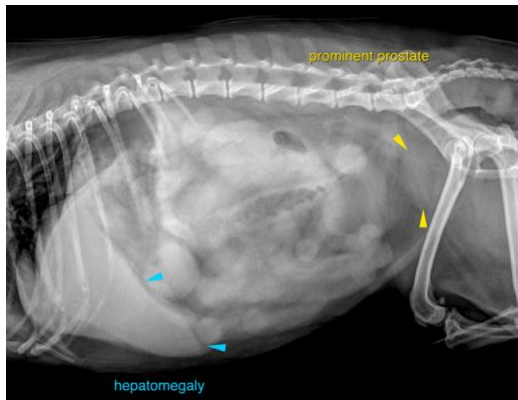

**INTERPRETED BY**

Sebastian Schaub,  
 DVM Dr. med. vet.  
 DipECVDI

**The information and recommendations provided are based on the images presented by the referring veterinarian/sonographer. No evaluation can be communicated regarding pathology that was not visible in the image/video clips provided.**

Thank you for this referral. If the clinical or image interpretation does not parallel your findings or if I can be of any further assistance please contact me.

**HOSPITAL NAME**

Boca Park AH

**Sebastian Schaub**, Sebastian Schaub, DVM, Dr. med. vet. DipECVDI  
 sebast.schaub@gmail.com

**REFERRING VET**

Dr. Drizin

**INVOICE**

16755

**DATE**

8/4/22