



PATIENT

Bowser Raicevic

PRESENTING CLINICAL SIGNS

coughing with foamy discharge since 3 days ago
 Abnormal PE/Chem/CBC/UA Results: coughing a productive cough , foamy discharge , crackles at the cranial lung lobes area, blood work moderate neutrophilia , elevated ALP , rest is okay.

SPECIES

Canine

RADIOGRAPHIC STUDY OF THE THORAX

Radiographs of the thorax in two imaging planes are provided for review.

BREED

Bulldog

RADIOGRAPHIC FINDINGS

T8 presents as hemivertebra.

The extrathoracic soft tissues present homogeneous without abnormalities.

SEX

Male

The heart is of normal size and shape, there is no evidence of cardiac chamber or vascular enlargement. The pulmonary vasculature is within normal limits.

The cranial mediastinum is prominent – suspect due to thymus.

AGE

7 Months

The esophagus is moderately dilated by gas.

The diameter of the trachea is moderately decreased. Level with the cranial thoracic aperture, the trachea has a generalized increased soft tissue opacity – likely due to superimposed front limbs.

INTERPRETED BY

Sebastian Schaub, DVM
 Dr. med. vet. DipECVDI

Generalized moderate peribronchial cuffing is appreciated. The lung parenchyma presents a mild to moderate ground glass opacity. The lung parenchyma presents with a generalized mild to moderate ground-glass opacity.

The diaphragm is well delineated with even surface and the expected mild cranial bulging of the diaphragmatic cupola.

HOSPITAL NAME

Lakeshore Woods
 Animal Hospital

RADIOGRAPHIC DIAGNOSIS

- Broncho-interstitial lung pattern
- Increased tracheal soft tissue opacity level with cranial thoracic aperture
- Megaesophagus
- Suspect mild tracheal hypoplasia
- Hemivertebra T8

REFERRING VET

Dr. Sam Masoud

INTERPRETATION OF THE FINDINGS & FURTHER RECOMMENDATIONS

INVOICE

53299

The lung pattern is suggestive for active bronchopneumonitis– bacterial, parasitic or less likely viral, protozoal. The soft tissue opacification of the trachea is likely a sequela to the superimposed front limbs, however edema of the tracheal wall or exudate within the trachea are considerations.

DATE

8-4-22

The megaesophagus can be a sequela to aerophagia or esophagitis. Check if there is a history of dysphagia.



PATIENT

Bowser Raicevic

SPECIES

Canine

BREED

Bulldog

SEX

Male

AGE

7 Months

INTERPRETED BY

Sebastian Schaub, DVM
Dr. med. vet. DipECVDI

HOSPITAL NAME

Lakeshore Woods
Animal Hospital

REFERRING VET

Dr. Sam Masoud

INVOICE

53299

DATE

8-4-22

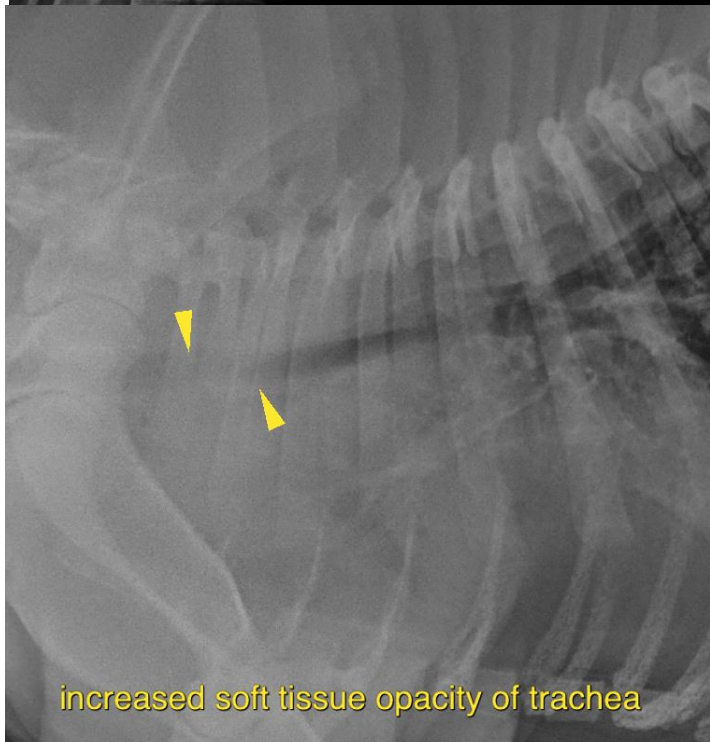
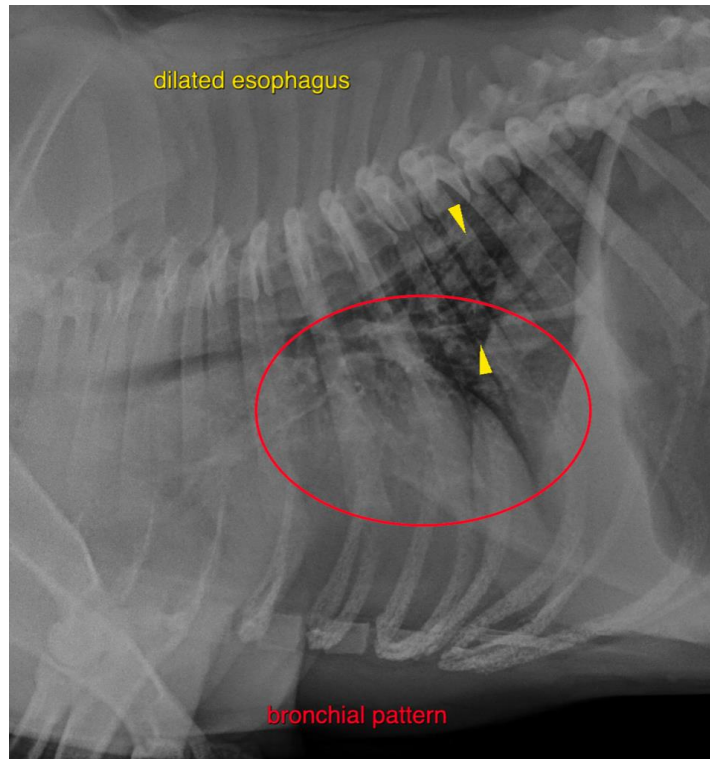



PATIENT

Bowser Raicevic

SPECIES

Canine

The information and recommendations provided are based on the images presented by the referring veterinarian/sonographer. No evaluation can be communicated regarding pathology that was not visible in the image/video clips provided.

BREED

Bulldog

Thank you for this referral. If the clinical or image interpretation does not parallel your findings or if I can be of any further assistance please contact me.

SEX

Male

Sebastian Schaub, Sebastian Schaub, DVM, Dr. med. vet. DipECVDI
sebast.schaub@gmail.com

AGE

7 Months

INTERPRETED BY

Sebastian Schaub, DVM
Dr. med. vet. DipECVDI

HOSPITAL NAME

Lakeshore Woods
Animal Hospital

REFERRING VET

Dr. Sam Masoud

INVOICE

53299

DATE

8-4-22