



PATIENT PRESENTING CLINICAL SIGNS

Willow Bell
 Chronic right sided nasal discharge, sneezing, changes to nasal cavity on x-ray. Antibiotics not curative.
 Abnormal PE/Chem/CBC/UA Results: Increased Glu 10.29 mmol/L, TP 92 g/L, Glob 54 g/L
 Decreased Cl 111 mmol/L, phos 0.92 mmol/L

SPECIES

Feline

COMPUTED TOMOGRAPHY OF THE SKULL

A high resolution pre- and post-contrast CT study of the skull is provided for review.

BREED

DSH

COMPUTED TOMOGRAPHIC FINDINGS

Triadan 204 is absent.

A small amount of fluid attenuating material is attached to the nasal mucosal lining, R>L and mild destruction of the right nasal conchal structures is appreciated.

SEX

FS

Both temporomandibular joints present congruent joint spaces with even subchondral bone surfaces and are considered within normal limits.

AGE

12 Years

Both tympanic bullae contain a moderate amount of gravity dependent, fluid attenuating material. The external ear canals are within normal limits.

The brain presents no deviation from normal anatomy and symmetry. The brain parenchyma is homogeneous and within normal limits for attenuation and distribution of contrast enhancement. The ventricular system is non-dilated and symmetric.

INTERPRETED BY

Sebastian Schaub, DVM
 Dr. med. vet. DipECVDI

The submandibular and medial retropharyngeal lymph nodes are small and elongated with a normal short-to-long-axis-ratio is < 0.5, the attenuation and contrast enhancement pattern is uniform.

HOSPITAL NAME

Bridgwater
 Veterinary Hospital
 and Wellness Centre

COMPUTED TOMOGRAPHIC DIAGNOSIS

- Mild destructive rhinitis
- Mild otitis media
- Absent triadan 204

REFERRING VET

Dr. Klug

INTERPRETATION OF THE FINDINGS & FURTHER RECOMMENDATIONS

The findings are consistent with chronic inflammatory rhinitis and emerging destruction of the nasal conchal structures. Primary viral rhinitis ± bacterial superinfection is the most likely causative agent. However, early stages of mycotic superinfection (cryptococcal rhinitis) cannot be ruled out entirely. There is no evidence of nasal neoplastic disease.

INVOICE

53850

Recommend rhinoscopy for further evaluation with sampling for culture and histopathology. Clinical signs may reoccur in chronic cases.

DATE

8-31-22

The otitis media is likely a sequela to upper respiratory tract infection.



PATIENT

Willow Bell

SPECIES

Feline

BREED

DSH

SEX

FS

AGE

12 Years

INTERPRETED BY

Sebastian Schaub, DVM
Dr. med. vet. DipECVDI



HOSPITAL NAME

Bridgwater
Veterinary Hospital
and Wellness Centre

REFERRING VET

Dr. Klug

INVOICE

53850

DATE

8-31-22

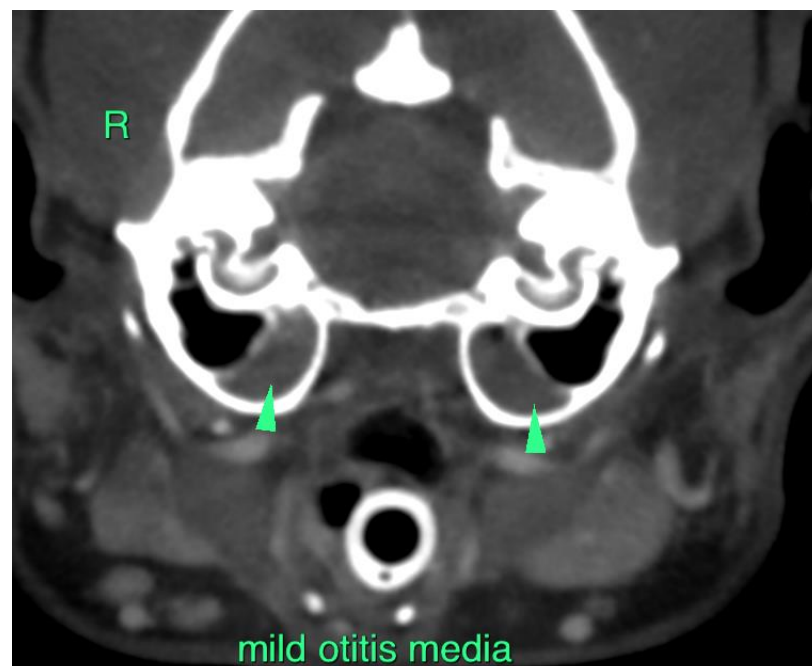



PATIENT

Willow Bell

SPECIES

Feline

The information and recommendations provided are based on the images presented by the referring veterinarian/sonographer. No evaluation can be communicated regarding pathology that was not visible in the image/video clips provided.

BREED

DSH

Thank you for this referral. If the clinical or image interpretation does not parallel your findings or if I can be of any further assistance please contact me.

Sebastian Schaub, Sebastian Schaub, DVM, Dr. med. vet. DipECVDI
sebast.schaub@gmail.com

SEX

FS

AGE

12 Years

INTERPRETED BY

Sebastian Schaub, DVM
Dr. med. vet. DipECVDI

HOSPITAL NAME

Bridgwater
Veterinary Hospital
and Wellness Centre

REFERRING VET

Dr. Klug

INVOICE

53850

DATE

8-31-22