



PATIENT PRESENTING CLINICAL SIGNS

Simba Climaco mass on back. The mass was originally noticed 2 months ago. No growth or progression since it was noticed. Mass may cause discomfort. Unsure if possible vaccine reaction vs fat. CT lower back/hip region w/ contrast

SPECIES COMPUTED TOMOGRAPHY OF THE PELVIS

Feline A pre- and post-contrast CT study of the pelvis in a bone and soft tissue reconstruction are provided for review.

BREED COMPUTED TOMOGRAPHIC FINDINGS

Maine Coon The serosal fat presents normal attenuation behavior. There is no evidence of peritoneal effusion or peritonitis.

SEX A small amount of mineralized material is associated with the right renal pelvis.

MN The adrenal glands are within normal limits for size, shape and organ architecture.

Both liver and spleen present with normal shape, even surface, uniformly attenuating parenchyma and homogeneous contrast enhancement, unremarkable.

AGE The portal vein presents a normal order of its tributary veins and intrahepatic branching. No abnormal vessel is noted inside and outside of the liver parenchyma.

6 Years The pancreas is evenly contoured, the pancreatic parenchyma is homogeneous and presents uniform contrast enhancement.

INTERPRETED BY

Sebastian Schaub, DVM Dr. med. vet. DipECVDI The position, delineation, wall and content of the gastrointestinal tract are considered within normal limits throughout.

HOSPITAL NAME

Animal Health Partners Level with L4 to L6, an intramuscular lipoma is seen with the left epaxial musculature, causing mild splaying of the muscle bellies; measuring 16 x 11 x 59 mm in size.

Multiple small gas bubbles are appreciated within the right epaxial musculature level L4/L5 – preceding intramuscular injection.

REFERRING VET

Dr. Lea Mehrkens Level with L7, a well-defined fat attenuating lesion is interposed within the left epaxial musculature, extending up to the articular process of L7/S1

The spinous process of L7 is incompletely fused in the most cranial aspect and presents a mild left sided deviation. The articular processes L7/S1 are asymmetric.

COMPUTED TOMOGRAPHIC DIAGNOSIS

- Intermuscular lipomas left epaxial musculature level L4 to L6 and level with L7
- Right sided mild nephrolithiasis without signs of obstruction
- Congenital malformation spinous process L7 and left articular process L7/S1

DATE INTERPRETATION OF THE FINDINGS & FURTHER RECOMMENDATIONS

8-31-22 No soft tissue mass is appreciated, but two intermuscular lipomas of the left epaxial musculature – the clinical relevance is unclear. Consider monitor on a regular basis for progressive growth.

The malformed spinous process of L7 and the left articular processes of L7/S1 can be a sequela to



PATIENT

preceding trauma as well with segmental muscular necrosis and fatty replacement.

Simba Climaco

SPECIES

Feline

BREED

Maine Coon

SEX

MN

AGE

6 Years

INTERPRETED BY

Sebastian Schaub, DVM
Dr. med. vet. DipECVDI

HOSPITAL NAME

Animal Health
Partners

REFERRING VET

Dr. Lea Mehrkens

INVOICE

53861

DATE

8-31-22

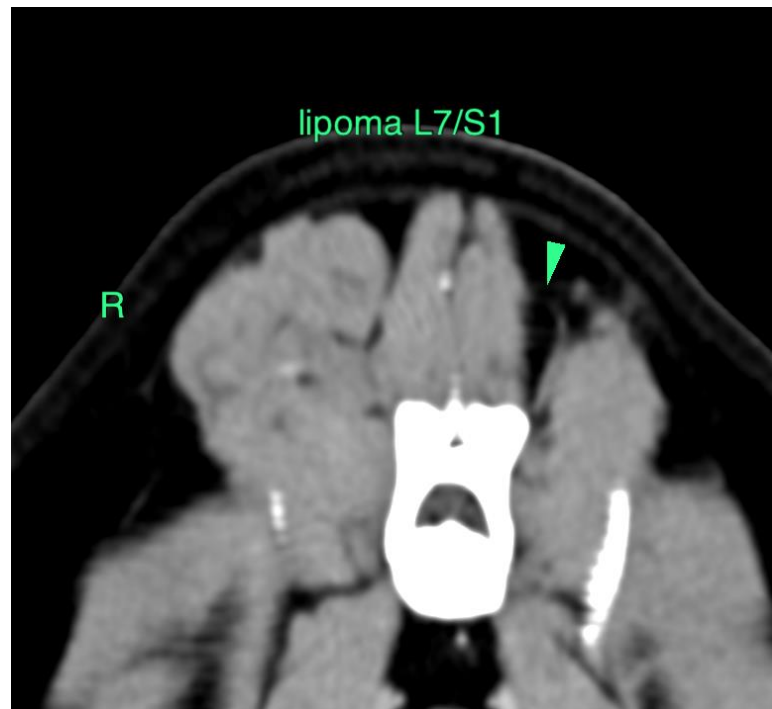
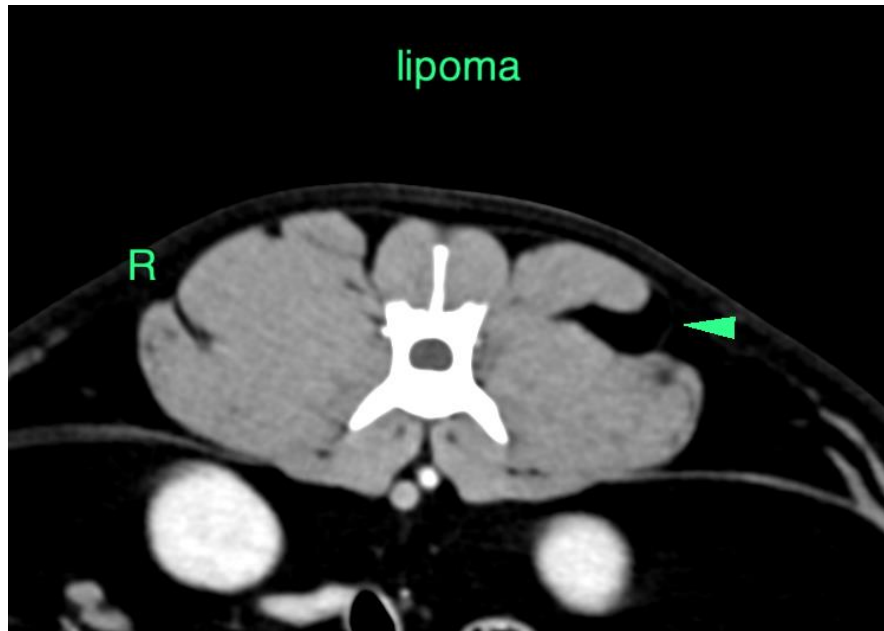



PATIENT

Simba Climaco

The information and recommendations provided are based on the images presented by the referring veterinarian/sonographer. No evaluation can be communicated regarding pathology that was not visible in the image/video clips provided.

SPECIES

Feline

Thank you for this referral. If the clinical or image interpretation does not parallel your findings or if I can be of any further assistance please contact me.

Sebastian Schaub, Sebastian Schaub, DVM, Dr. med. vet. DipECVDI
sebast.schaub@gmail.com

BREED

Maine Coon

SEX

MN

AGE

6 Years

INTERPRETED BY

Sebastian Schaub, DVM
Dr. med. vet. DipECVDI

HOSPITAL NAME

Animal Health
Partners

REFERRING VET

Dr. Lea Mehrkens

INVOICE

53861

DATE

8-31-22