



PATIENT

Sassy Chamlee

PRESENTING CLINICAL SIGNS

Patient presenting for further workup vs. surgical removal of an abdominal mass. P originally went to pDVM for increase in frequency in urination, abdominal mass palpable at time of examination, radiographs and abdominal ultrasound performed. Clinically, p has not been showing any signs of discomfort.

SPECIES

Canine

COMPUTED TOMOGRAPHY OF THE ABDOMEN

A high resolution pre- and post-contrast CT study of the abdomen is provided for review.

BREED

Yorkie

COMPUTED TOMOGRAPHIC FINDINGS

In the right cranial abdomen, a well-defined, spherical, uniform soft tissue attenuating and heterogeneous contrast enhancing mass is appreciated, measuring 7.6 cm in diameter. The duodenum and pancreas are deviated dorsally by the mass effect and the small intestinal loops are mildly displaced caudally and to the left. The mass appears to be attached to the quadrate liver lobe.

SEX

FS

Both kidneys present within normal limits for size, shape and organ architecture. After contrast administration a bilaterally symmetric and uniform nephro- and pyelogram is noted.

AGE

6 Years

The adrenal glands are within normal limits for size, shape and organ architecture.

Both liver and spleen present with normal shape, even surface, uniformly attenuating parenchyma and homogeneous contrast enhancement, unremarkable.

INTERPRETED BY

Sebastian Schaub, DVM
Dr. med. vet. DipECVDI

The portal vein presents a normal order of its tributary veins and intrahepatic branching. No abnormal vessel is noted inside and outside of the liver parenchyma.

The pancreas is evenly contoured, the pancreatic parenchyma is homogeneous and presents uniform contrast enhancement.

HOSPITAL NAME

Suncoast Veterinary
Emergency Hospital

The position, delineation, wall and content of the gastrointestinal tract are considered within normal limits throughout.

The bony and surrounding soft tissue structures reveal no abnormalities.

COMPUTED TOMOGRAPHIC DIAGNOSIS

REFERRING VET

Dr. Young

- Pedunculated hepatic soft tissue mass

INTERPRETATION OF THE FINDINGS & FURTHER RECOMMENDATIONS

INVOICE

53867

The right cranial abdominal mass appears to be pedunculated, emerging from the caudoventral margin possibly the quadrate liver lobe. The top differentials are hepatocellular adenoma or carcinoma. Complete surgical excision of the mass is considered feasible.

DATE

8-31-22



PATIENT

Sassy Chamlee

SPECIES

Canine

BREED

Yorkie

SEX

FS

AGE

6 Years

INTERPRETED BY

Sebastian Schaub, DVM
Dr. med. vet. DipECVDI

HOSPITAL NAME

Suncoast Veterinary
Emergency Hospital

REFERRING VET

Dr. Young

INVOICE

53867

DATE

8-31-22

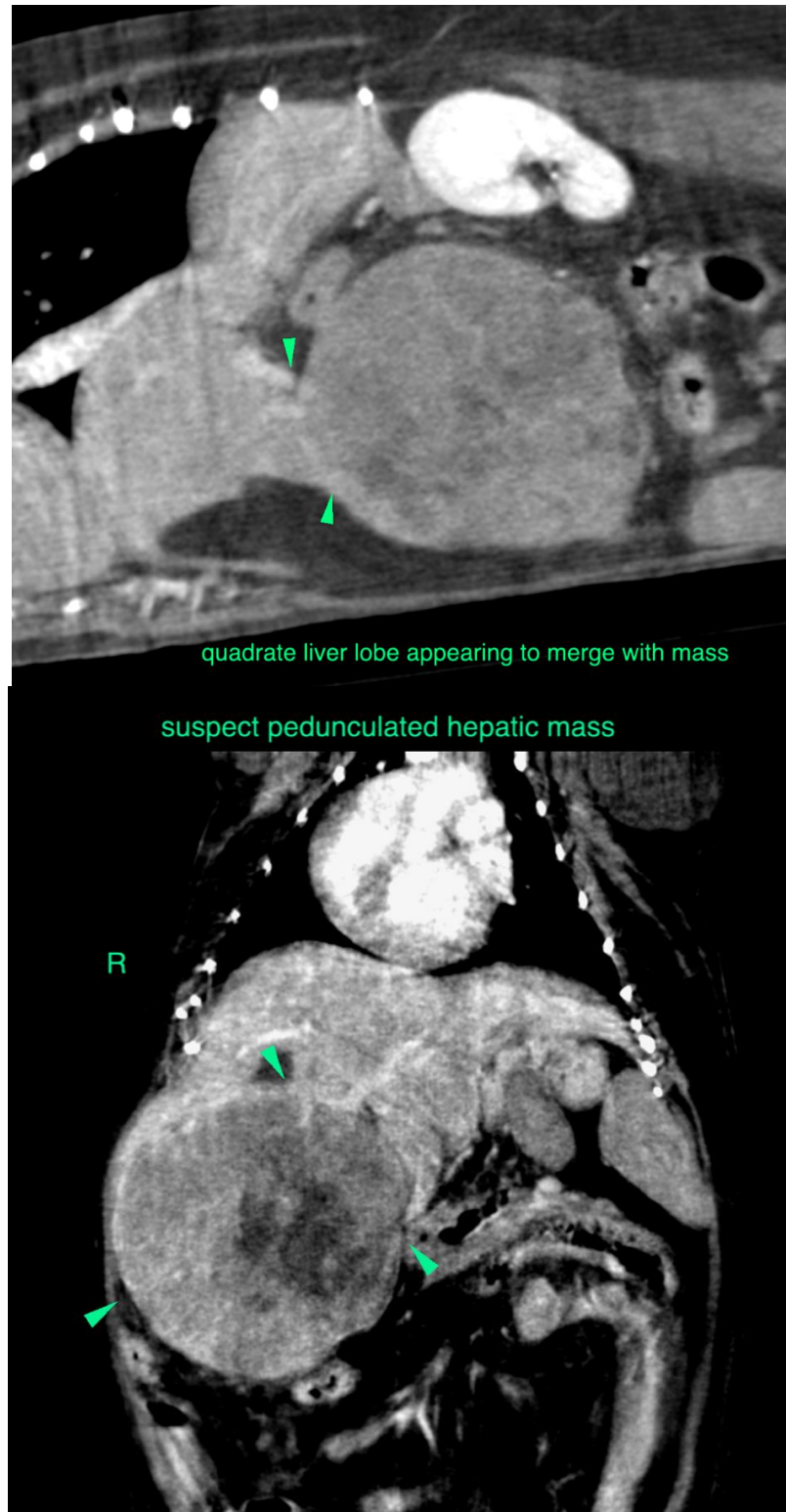



PATIENT

Sassy Chamlee

The information and recommendations provided are based on the images presented by the referring veterinarian/sonographer. No evaluation can be communicated regarding pathology that was not visible in the image/video clips provided.

SPECIES

Canine

Thank you for this referral. If the clinical or image interpretation does not parallel your findings or if I can be of any further assistance please contact me.

Sebastian Schaub, Sebastian Schaub, DVM, Dr. med. vet. DipECVDI
sebast.schaub@gmail.com

BREED

Yorkie

SEX

FS

AGE

6 Years

INTERPRETED BY

Sebastian Schaub, DVM
Dr. med. vet. DipECVDI

HOSPITAL NAME

Suncoast Veterinary
Emergency Hospital

REFERRING VET

Dr. Young

INVOICE

53867

DATE

8-31-22