

**PATIENT**

Odin Newton

PRESENTING CLINICAL SIGNS

Odin is a 3 year old male American Staffordshire Terrier with a 1.5 month history of front limb lameness, that was noticed after swimming and fetching at the beach. He continues to show gait changes with activity restriction and pain medications. R/O FMCP/ Elbow dysplasia

SPECIES

Canine

COMPUTED TOMOGRAPHY OF THE FRONT LIMBS

A high resolution plain CT study of the elbow joints is provided for review.

BREED

Pitbull

COMPUTED TOMOGRAPHIC FINDINGS

The right elbow joint presents with mild to moderate motion artefacts, blurring the osseous margins of the right elbow joint.

The medial coronoid process of the right elbow joint presents a heterogeneous density, and the lateral aspect of the medial coronoid process has irregular margins and a fissure lines appears to demarcate a crescent shaped fragment within the radio-ulnar joint space.

SEX

M

The medial coronoid process of the left elbow joint presents a mild irregular lateral contour, and an indistinct semicircular fissure line is appreciated in the lateral aspect of the medial coronoid process of the left elbow joint.

AGE

3 Years, 6 Months

COMPUTED TOMOGRAPHIC DIAGNOSIS

- Suspect coronoid disease elbow joints bilaterally

INTERPRETED BY

Sebastian Schaub, DVM
Dr. med. vet. DipECVDI

INTERPRETATION OF THE FINDINGS & FURTHER RECOMMENDATIONS

Unfortunately, the diagnostic value is limited by motion artefacts of the elbow joints, causing double contour of the osseous margins. However, the medial coronoid process of both elbow joints presents signs for pathology of the medial coronoid process with fissure line in the lateral aspect, in the region of the radio-ulnar joint space. If the clinical examination is supporting the diagnosis - pain can be elicited by pressure on the medial compartment of the elbow joints - arthroscopy would be beneficial to revise the elbow joints. In case of doubt, recommend repeating the CT scan of the elbow joints.

HOSPITAL NAME

Advanced Animal
Imaging

REFERRING VET

Blair Hollowell, DVM

INVOICE

53845

DATE

8-31-22



PATIENT

Odin Newton

SPECIES

Canine

BREED

Pitbull

SEX

M

AGE

3 Years, 6 Months

INTERPRETED BY

Sebastian Schaub, DVM
Dr. med. vet. DipECVDI

HOSPITAL NAME

Advanced Animal
Imaging

REFERRING VET

Blair Hollowell, DVM

INVOICE

53845

DATE

8-31-22

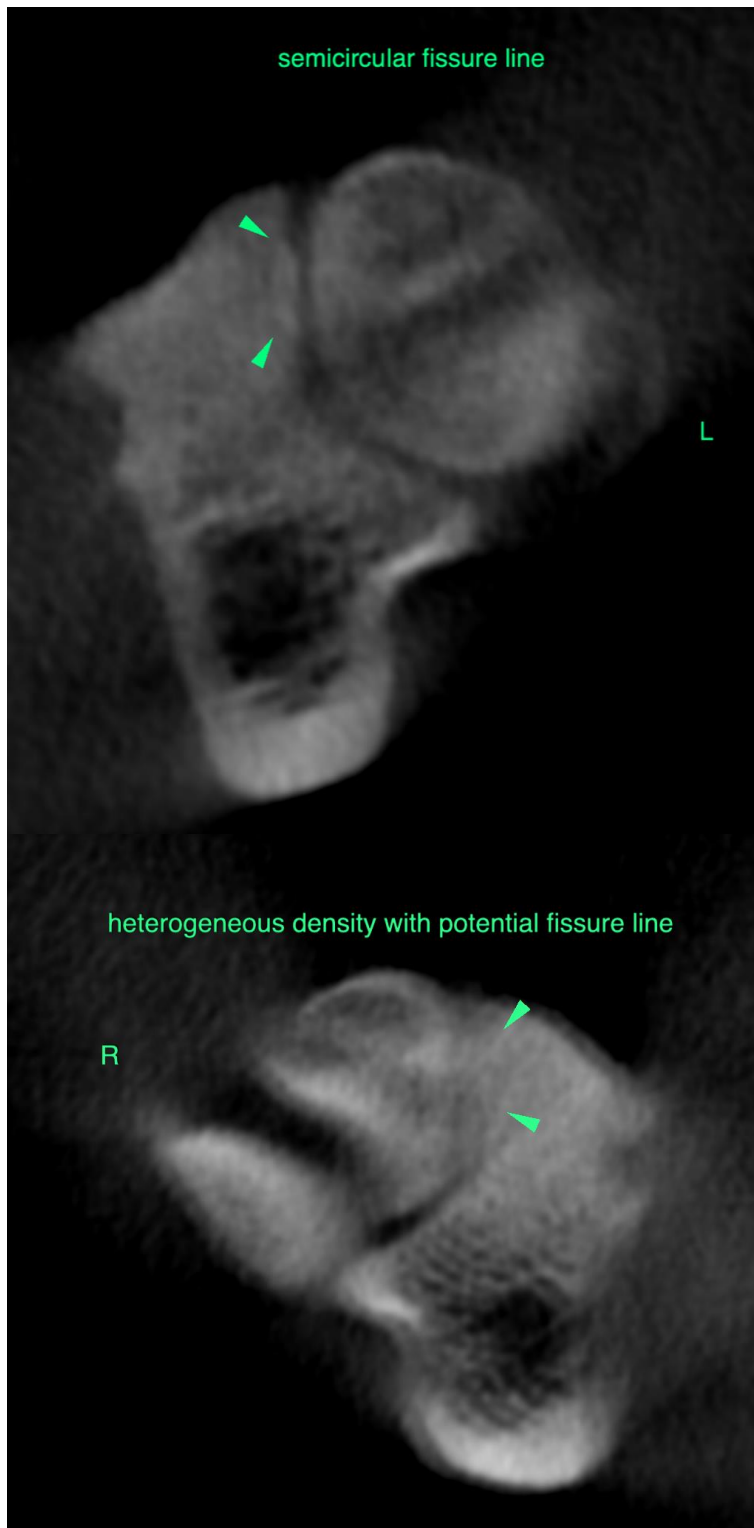



PATIENT

Odin Newton

The information and recommendations provided are based on the images presented by the referring veterinarian/sonographer. No evaluation can be communicated regarding pathology that was not visible in the image/video clips provided.

SPECIES

Canine

Thank you for this referral. If the clinical or image interpretation does not parallel your findings or if I can be of any further assistance please contact me.

Sebastian Schaub, Sebastian Schaub, DVM, Dr. med. vet. DipECVDI
sebast.schaub@gmail.com

BREED

Pitbull

SEX

M

AGE

3 Years, 6 Months

INTERPRETED BY

Sebastian Schaub, DVM
Dr. med. vet. DipECVDI

HOSPITAL NAME

Advanced Animal
Imaging

REFERRING VET

Blair Hollowell, DVM

INVOICE

53845

DATE

8-31-22