



PATIENT PRESENTING CLINICAL SIGNS

Ellie Swain 4 months history of abdominal enlargement. Still eating, drinking, and otherwise normal. Overweight. Large abdominal mass on radiographs and ultrasound. Suspect ovarian tumor(?) Could not visualize left kidney on radiographs or ultrasound, so initially thought hydronephrosis vs cavitated mass. I think I see kidney on CT. Would love to get your input. Thanks!

Exotic Abnormal PE/Chem/CBC/UA Results: Could not get bw due to compliance and stress response from animal.

BREED COMPUTED TOMOGRAPHY OF THE ABDOMEN

Sugar Glider A high resolution plain CT study of the abdomen is provided for review.

COMPUTED TOMOGRAPHIC FINDINGS

SEX There is obese body condition.

Female Both kidneys are appreciated and present subjective normal size.

AGE Caudal to the left kidney, a uniform soft tissue attenuating, ovoidal shaped mass measuring 2.4 x 1.5 x 1.7 cm in size is appreciated, the mass appears to be in contact with the left vagina or uterus. Overall the vagina/uteri are prominent.

8 Years, 6 Months The serosal fat presents normal attenuation behavior. There is no evidence of peritoneal effusion or peritonitis.

INTERPRETED BY The adrenal glands are within normal limits for size, shape and organ architecture.

Sebastian Schaub, DVM Both liver and spleen present with normal shape, even surface, uniformly attenuating parenchyma and homogeneous contrast enhancement, unremarkable.
Dr. med. vet. DipECVDI

HOSPITAL NAME The position, delineation, wall and content of the gastrointestinal tract are considered within normal limits throughout.

Aloha Pet & Bird Hospital The bony and surrounding soft tissue structures reveal no abnormalities.

COMPUTED TOMOGRAPHIC DIAGNOSIS

- REFERRING VET**
- Mass attached either to the left vagina or uterus
 - Suspect uterine or vagina enlargement

Dr. Hill

INTERPRETATION OF THE FINDINGS & FURTHER RECOMMENDATIONS

INVOICE The CT study is fitting the history of abdominal mass, given the lateral position I would consider the odds for the mass originating from the left lateral vagina higher than from the uterus. However, further definition is limited in the plain CT study either a cyst or neoplasia of the genital tract is likely. Surgical intervention is considered as a feasible treatment option as the mass appears to be cranial to the urogenital sinus.

53870

DATE As the uteri or the vagina are prominent, neoplastic transformation might be present as well.

8-31-22



PATIENT

Ellie Swain

SPECIES

Exotic

BREED

Sugar Glider

SEX

Female

AGE

8 Years, 6 Months

INTERPRETED BY

Sebastian Schaub, DVM
Dr. med. vet. DipECVDI

HOSPITAL NAME

Aloha Pet & Bird
Hospital

REFERRING VET

Dr. Hill

INVOICE

53870

DATE

8-31-22

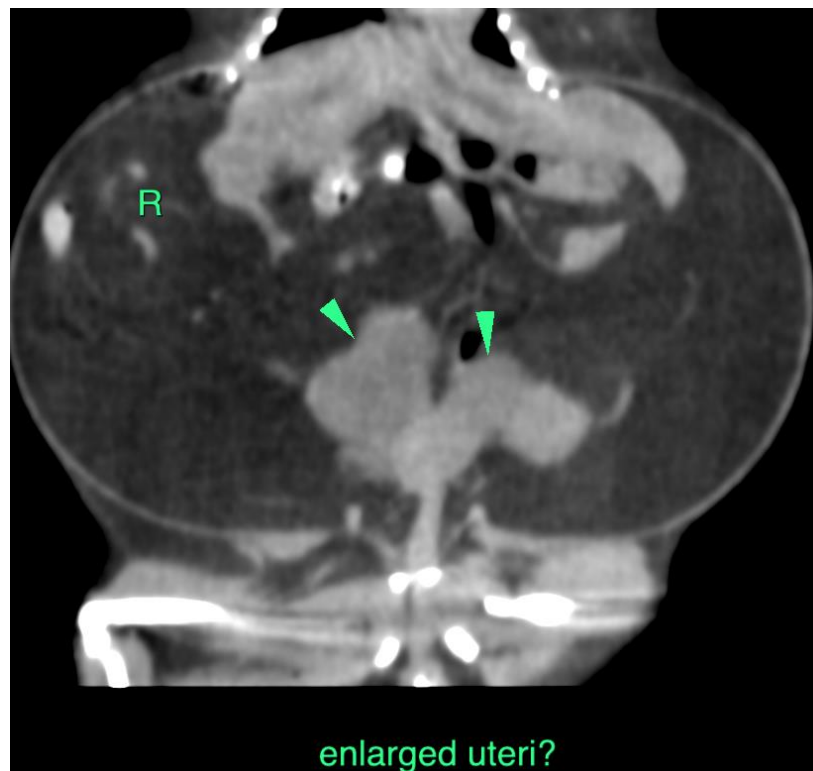
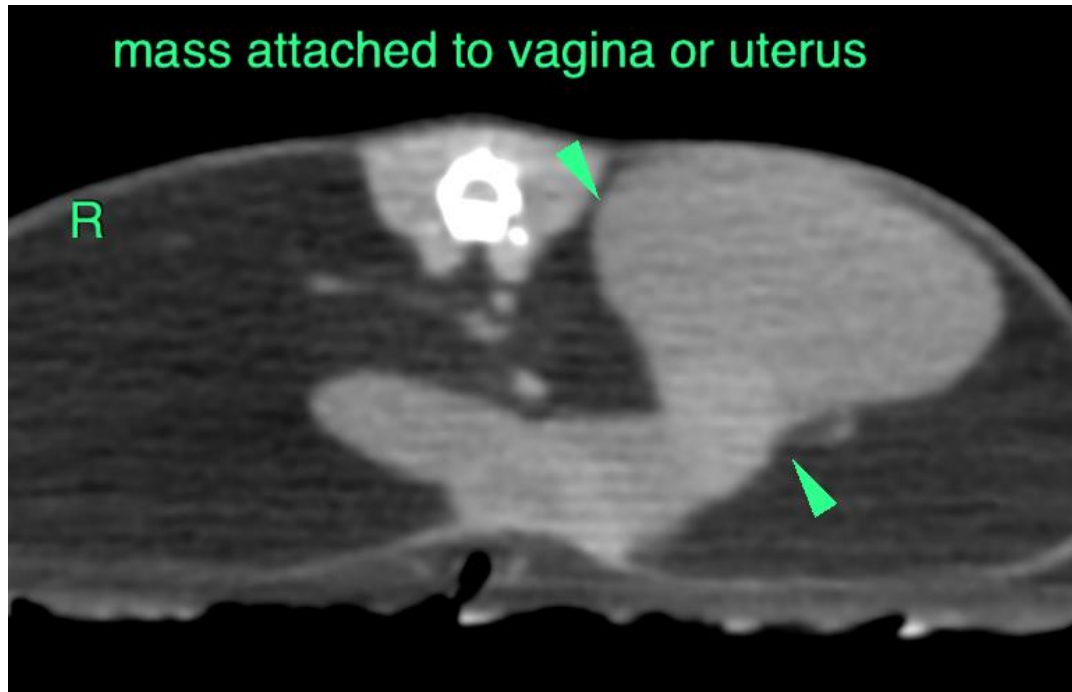



PATIENT

Ellie Swain

SPECIES

Exotic

BREED

Sugar Glider

SEX

Female

AGE

8 Years, 6 Months

INTERPRETED BY

Sebastian Schaub, DVM
Dr. med. vet. DipECVDI

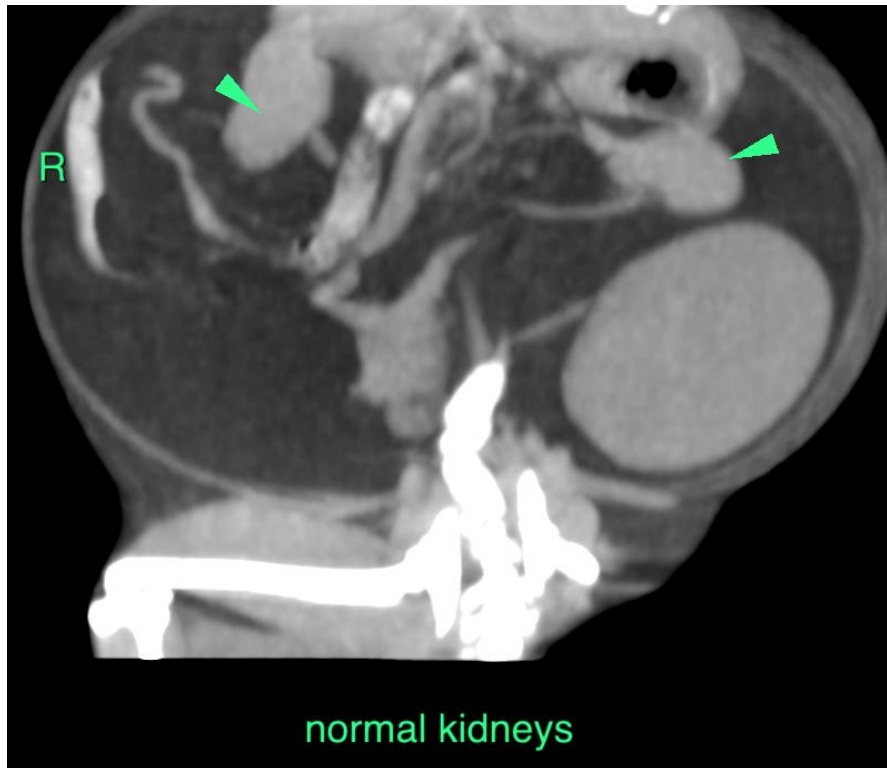

HOSPITAL NAME

Aloha Pet & Bird
Hospital

REFERRING VET

Dr. Hill

INVOICE

53870

DATE

8-31-22

The information and recommendations provided are based on the images presented by the referring veterinarian/sonographer. No evaluation can be communicated regarding pathology that was not visible in the image/video clips provided.

Thank you for this referral. If the clinical or image interpretation does not parallel your findings or if I can be of any further assistance please contact me.

Sebastian Schaub, Sebastian Schaub, DVM, Dr. med. vet. DipECVDI
sebast.schaub@gmail.com