



PATIENT PRESENTING CLINICAL SIGNS

Woody Rueda PRESENTED TO ER SERVICES FOR EVALUATION OF A NASAL BLEEDING (RT SIDED) AND SWOLLEN NASAL PLANUM ON RT SIDE.

SPECIES COMPUTED TOMOGRAPHY OF THE SKULL

Canine A pre- and post-contrast CT study of the skull in a soft tissue reconstruction is provided for review.

BREED COMPUTED TOMOGRAPHIC FINDINGS

Golden Retriever Triadan 305 is absent. The alveolar bone of triadan 108-110 presents advanced osteolysis.

SEX
Male
The caudodorsal aspect of the nasal cavity and the frontal sinuses bilaterally are partially obliterated by a soft tissue attenuating and heterogeneous contrast enhancing mass, R>L. Destruction of the nasal turbinate structures at the same level is appreciated. The associated parts of the maxillary bone, frontal bone and the nasal bone bilaterally present permeative osteolytic lesions. The alveolar process of the right maxillary bone and the rostral segment of the right zygomatic arch present permeative osteolytic lesions as well. The cribriform plate is perforated. The right facial vein presents with an intraluminal filling defect.

AGE
8
At the rostral aspect of the right parotid salivary gland, an ovoid shaped, peripheral contrast enhancing, and central fluid attenuating lesion is visible, measuring 13 mm in size.

INTERPRETED BY
Both temporomandibular joints present congruent joint spaces with even subchondral bone surfaces and are considered within normal limits.

Sebastian Schaub, DVM
Dr. med. vet. DipECVDI
Both tympanic bullae are aerated, the mucosal lining is not seen, the bony wall is smooth and thin. The external ear canals are within normal limits.

HOSPITAL NAME
The right mandibular lymph nodes and the right medial retropharyngeal lymph node are prominent and rounded. The right mandibular lymph nodes present a heterogeneous contrast enhancement pattern.

JUANA DIAZ
ANIMAL HOSPITAL
COMPUTED TOMOGRAPHIC DIAGNOSIS

- REFERRING VET**
DR JOSE RIVERA
TORRES
- Biologically aggressive nasal soft tissue mass with extension into the frontal sinuses bilaterally and secondary polyostotic aggressive osteolytic lesions of the associated osseous structures and perforation of the cranial fossa
 - Lymphadenopathy right mandibular and medial retropharyngeal lymph node
 - Paraneoplastic thrombus formation right facial vein
 - Suspect small sialoceles right parotid salivary gland

INVOICE INTERPRETATION OF THE FINDINGS & FURTHER RECOMMENDATIONS

53821
The CT study is consistent with biologically aggressive primary nasal neoplasia with extension into the frontal sinus bilaterally and extensive osteolytic lesions of the associated osseous structures – including the right zygomatic arch (suspect intraosseous extend versus local osseous metastasis). Differentials include adenocarcinoma, squamous cell carcinoma, transitional cell carcinoma, lymphosarcoma, other. Secondary metastatic spread to the tributary lymph nodes.

DATE
8-30-22
FNA sampling of the subcutaneous swelling or rostral aspect of the right zygomatic arch and/or rhinoscopy including biopsy can be used as advanced diagnostic tests. Based on the results of the



PATIENT

Woody Rueda

advanced diagnostic tests, the chances of palliative radiation therapy can be discussed with oncologist. The Adam tumor stage is T4.

Consider complementing tumor staging by 3-view thoracic radiographs.

SPECIES

Canine

BREED

Golden Retriever

SEX

Male

AGE

8

INTERPRETED BY

Sebastian Schaub, DVM
Dr. med. vet. DipECVDI

HOSPITAL NAME

JUANA DIAZ
ANIMAL HOSPITAL

REFERRING VET

DR JOSE RIVERA
TORRES

INVOICE

53821

DATE

8-30-22

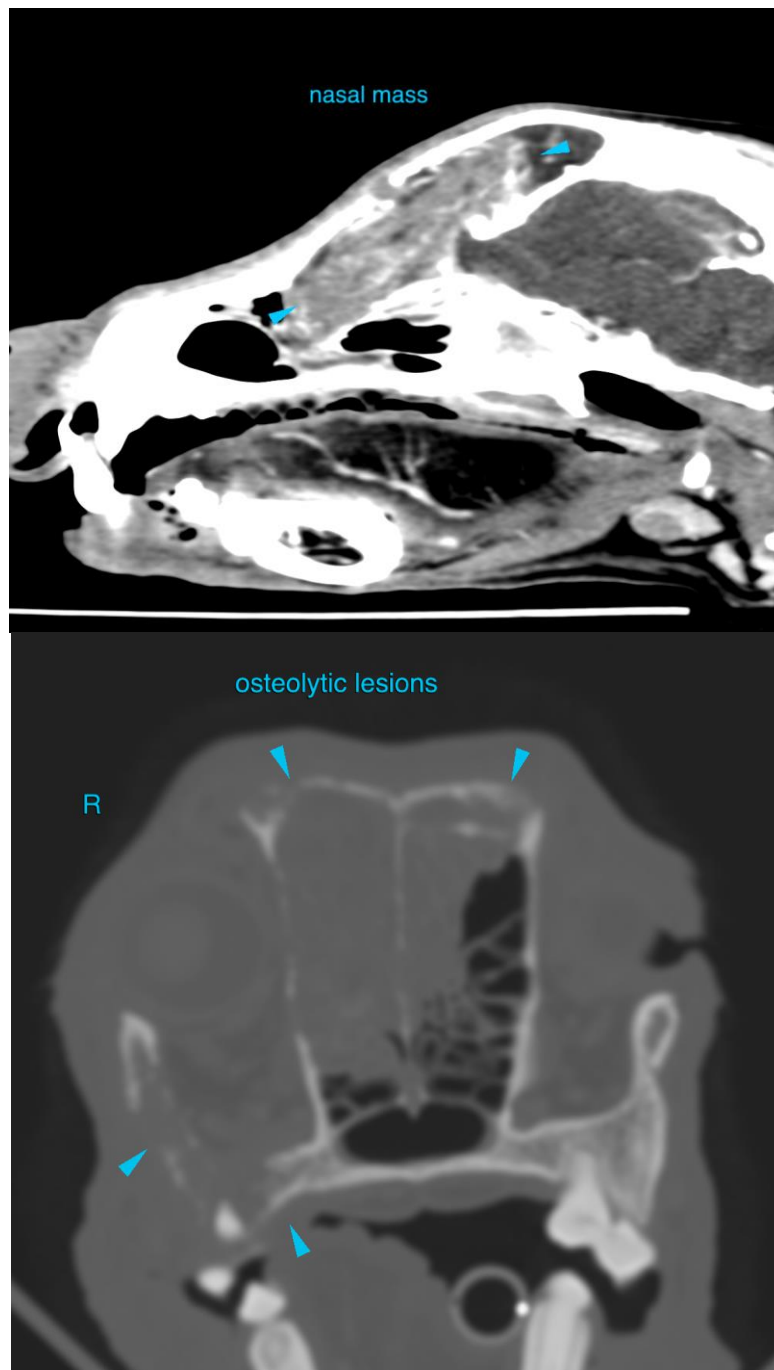



PATIENT

Woody Rueda

SPECIES

Canine

BREED

Golden Retriever

SEX

Male

AGE

8

INTERPRETED BY

Sebastian Schaub, DVM
Dr. med. vet. DipECVDI

HOSPITAL NAME

JUANA DIAZ
ANIMAL HOSPITAL

REFERRING VET

DR JOSE RIVERA
TORRES

INVOICE

53821

DATE

8-30-22





PATIENT

Woody Rueda

The information and recommendations provided are based on the images presented by the referring veterinarian/sonographer. No evaluation can be communicated regarding pathology that was not visible in the image/video clips provided.

Thank you for this referral. If the clinical or image interpretation does not parallel your findings or if I can be of any further assistance please contact me.

SPECIES

Canine

Sebastian Schaub, Sebastian Schaub, DVM, Dr. med. vet. DipECVDI
sebast.schaub@gmail.com

BREED

Golden Retriever

SEX

Male

AGE

8

INTERPRETED BY

Sebastian Schaub, DVM
Dr. med. vet. DipECVDI

HOSPITAL NAME

JUANA DIAZ
ANIMAL HOSPITAL

REFERRING VET

DR JOSE RIVERA
TORRES

INVOICE

53821

DATE

8-30-22