



PATIENT

Hawk Brislin

PRESENTING CLINICAL SIGNS

Acute onset of crying out after light activity. Worst on palpation of neck. No known trauma or historical spinal disease.

SPECIES

Canine

COMPUTED TOMOGRAPHY OF THE NECK

A pre- and post-contrast CT study of the neck in a bone and soft tissue reconstruction is provided for review.

BREED

Beagle Mix

COMPUTED TOMOGRAPHIC FINDINGS

The intervertebral disc space C4/C5 is moderately narrowed. Level with the intervertebral disc space C4/C5, mild hyperattenuating disc material is seen in the ventral aspect of the vertebral canal occupying approximately up to 20% of the cross-sectional area of the vertebral canal at the same level. The mild hyperattenuating material is extending caudally over the cranial third of the vertebral body of C5. The dural tube level C4/C5 is deviated dorsally and mildly distorted.

SEX

MN

COMPUTED TOMOGRAPHIC DIAGNOSIS

- Intervertebral disc extrusion C4/C5 with dynamic myelocompression

AGE

9.75 Years

INTERPRETATION OF THE FINDINGS & FURTHER RECOMMENDATIONS

The intervertebral disc extrusion C4/C5 is a plausible explanation for the presenting clinical signs with cervical pain. Depending on the development of clinical signs either conservative management by the means of pain management or surgical decompression can be considered.

INTERPRETED BY

Sebastian Schaub, DVM
Dr. med. vet. DipECVDI

HOSPITAL NAME

Bluegrass Veterinary Specialists

REFERRING VET

Roan

INVOICE

53824

DATE

8-30-22

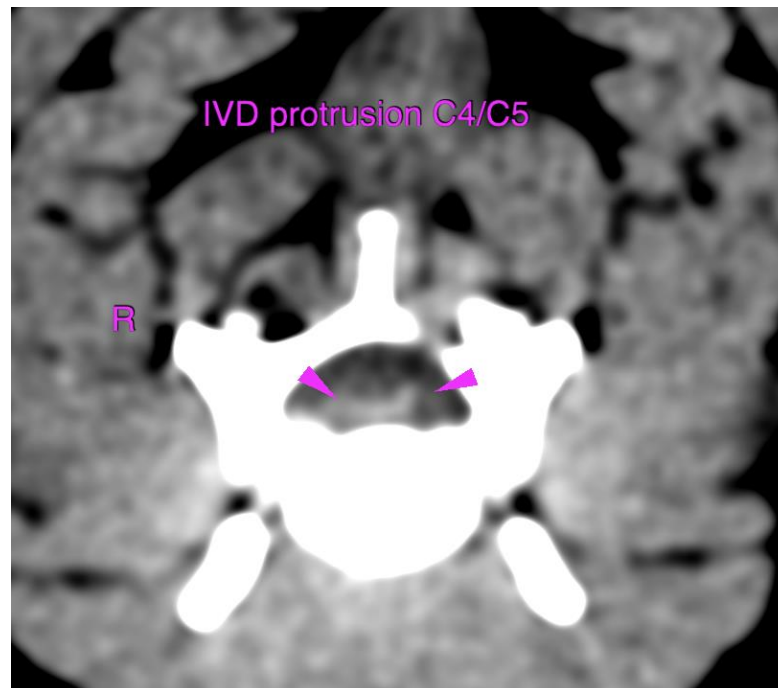



PATIENT

Hawk Brislin

SPECIES

Canine

BREED

Beagle Mix

SEX

MN

AGE

9.75 Years

INTERPRETED BY

Sebastian Schaub, DVM
Dr. med. vet. DipECVDI

HOSPITAL NAME

Bluegrass Veterinary
Specialists

REFERRING VET

Roan

INVOICE

53824

DATE

8-30-22

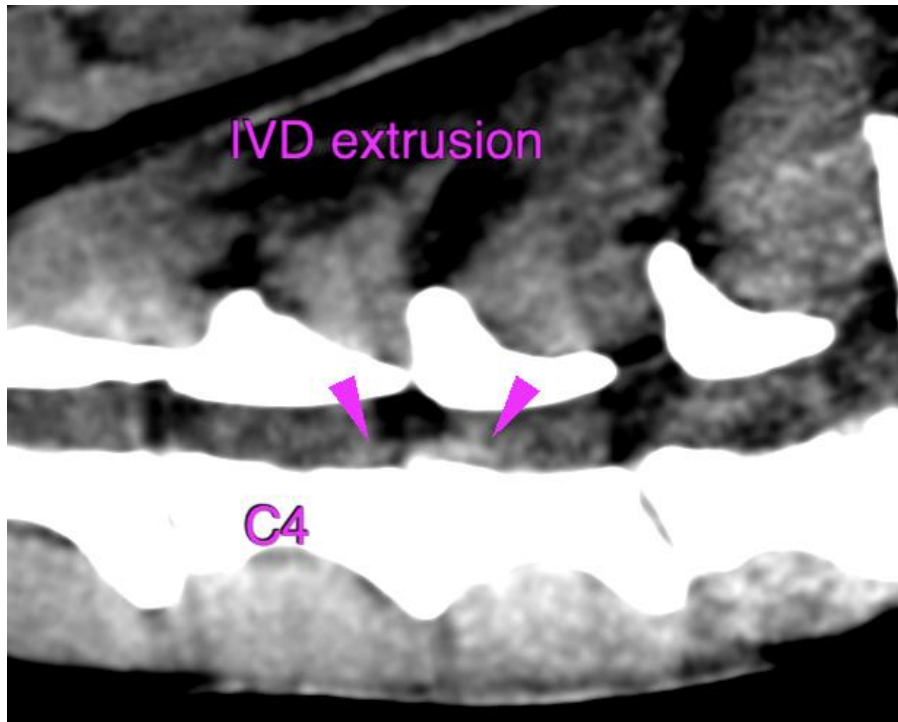

The information and recommendations provided are based on the images presented by the referring veterinarian/sonographer. No evaluation can be communicated regarding pathology that was not visible in the image/video clips provided.

Thank you for this referral. If the clinical or image interpretation does not parallel your findings or if I can be of any further assistance please contact me.

Sebastian Schaub, Sebastian Schaub, DVM, Dr. med. vet. DipECVDI
sebast.schaub@gmail.com