



PATIENT PRESENTING CLINICAL SIGNS

Phantom Kate ADR, acute edema of limbs, acute lameness of limbs
 Abnormal PE/Chem/CBC/UA Results: hx of pancreatitis

SPECIES RADIOGRAPHIC STUDY OF THE THORAX & ABDOMEN

Feline An overview study including the thorax and abdomen in two imaging planes is provided for review.

BREED RADIOGRAPHIC FINDINGS

DSH Thorax

The surrounding bony structures are within normal limits.
 The extrathoracic soft tissues present homogeneous without abnormalities.

SEX The heart is of normal size and shape, there is no evidence of cardiac chamber or vascular enlargement. The pulmonary vasculature is within normal limits.

MN The trachea is normal in diameter and presents the anticipated course. The luminal outline of the trachea is smooth.

AGE Generalized mild to moderate peribronchial cuffing is noted.

3 Years The lung parenchyma presents the expected architecture and opacity; the intrapulmonary vascular branching is seen up to the third order lung vessels.

INTERPRETED BY

Sebastian Schaub, DVM
 Dr. med. vet. DipECVDI

The diaphragm is well delineated with even surface and the expected mild cranial bulging of the diaphragmatic cupola.

Abdomen

HOSPITAL NAME

Green Dog Dental and Wellness

The surrounding bony structures are within normal limits.
 No abnormalities of the extraabdominal soft tissues are noted. The abdominal wall is smooth and thin.

The serosal detail is maintained throughout the peritoneal and retroperitoneal space.

REFERRING VET

Rene Garcia

The liver is appropriate in position, size and presents uniform opacity.
 The splenic head is in the anticipated position and within normal limits for size and opacity. The splenic body and tail are considered normal for position, size, shape and opacity.

INVOICE

53260

At the medial aspect of the spleen, the left limb of the pancreas can be appreciated as an irregular fusiform shaped soft tissue opacity – accentuated by the surrounding fat.

DATE

8-3-22

Both kidneys are seen and present with normal size, shape, delineation and opacity. In the imaging plane of the renal pelvis, a small amount of mineral opaque material is appreciated. The urinary bladder is in its anticipated position. No radiopaque calculi are noted throughout the lower urinary tract.

The stomach is in its anticipated position and presents normal content.
 The small intestinal loops are of even diameter and non-dilated, a small amount of gas is seen



PATIENT

within the small intestinal loops and considered within normal limits.

Phantom Kate

The colon is seen in the expected position and presents with appropriate content.

RADIOGRAPHIC DIAGNOSIS

SPECIES

- Bronchial lung pattern
- Mild nephrolithiasis

Feline

INTERPRETATION OF THE FINDINGS & FURTHER RECOMMENDATIONS

BREED

The radiographic study of the thorax and abdomen present no abnormality, explaining the described acute clinical signs.

DSH

The bronchial lung pattern can be accentuated by the abdominal radiographic algorithm. If there is a history of cough, feline bronchial disease is the top differential.

SEX

If not done so yet, recommend complementing workup by complete blood work.

MN

AGE

3 Years

INTERPRETED BY

Sebastian Schaub, DVM
Dr. med. vet. DipECVDI

HOSPITAL NAME

Green Dog Dental and
Wellness

REFERRING VET

Rene Garcia

INVOICE

53260

DATE

8-3-22

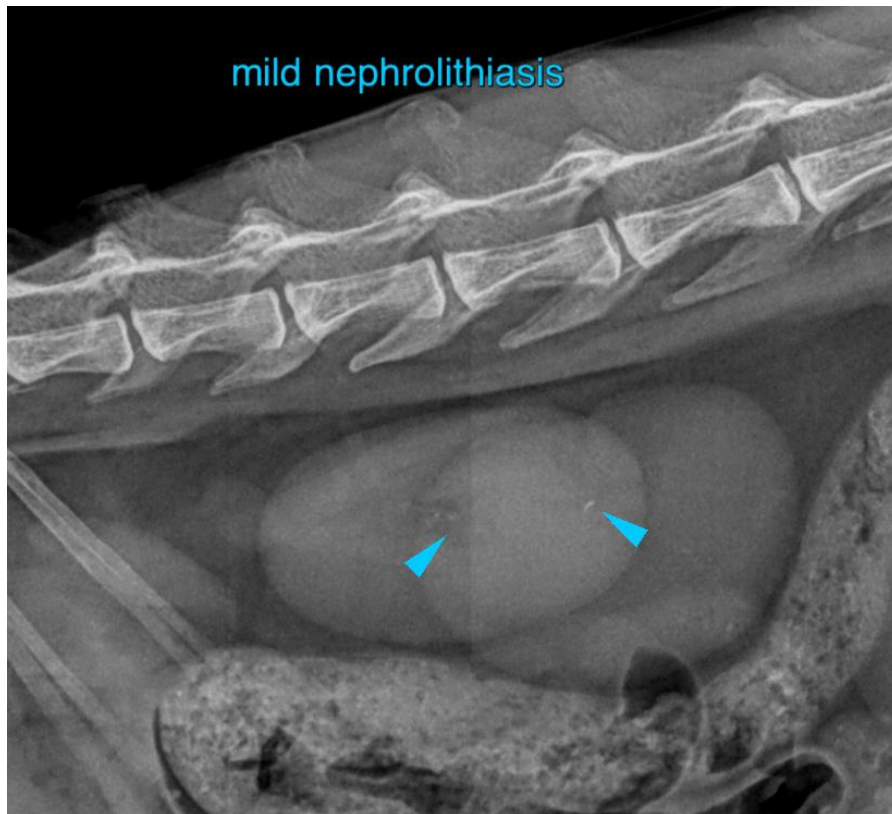



PATIENT

Phantom Kate

SPECIES

Feline

BREED

DSH

SEX

MN

AGE

3 Years

INTERPRETED BY

Sebastian Schaub, DVM
Dr. med. vet. DipECVDI

HOSPITAL NAME

Green Dog Dental and
Wellness

REFERRING VET

Rene Garcia

INVOICE

53260

DATE

8-3-22

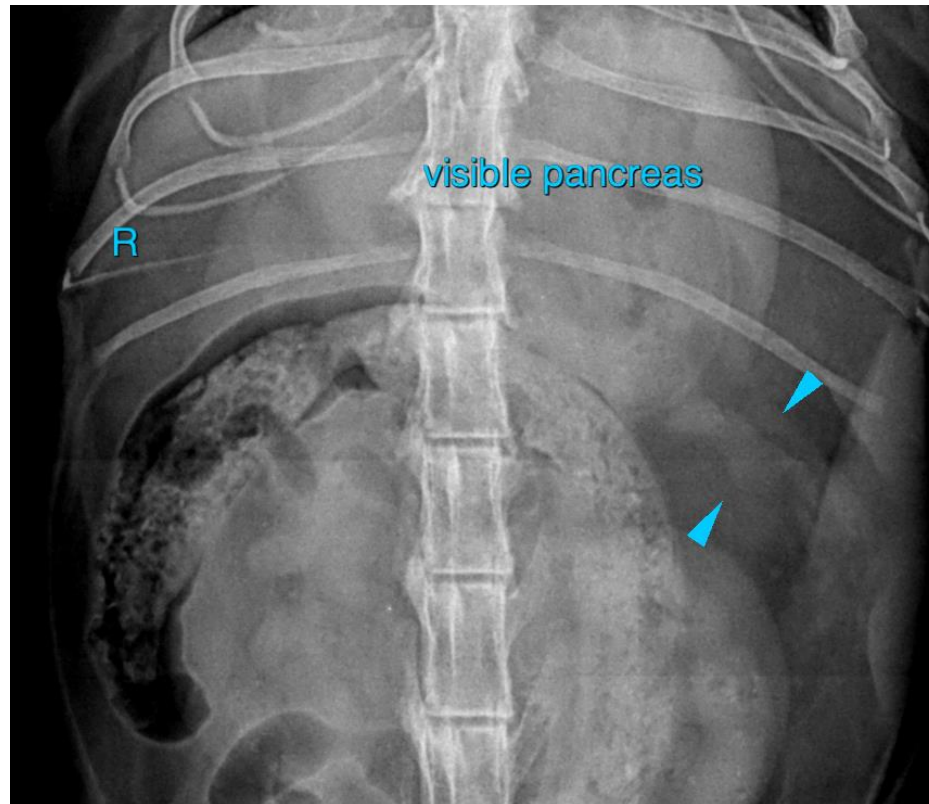

The information and recommendations provided are based on the images presented by the referring veterinarian/sonographer. No evaluation can be communicated regarding pathology that was not visible in the image/video clips provided.

Thank you for this referral. If the clinical or image interpretation does not parallel your findings or if I can be of any further assistance please contact me.

Sebastian Schaub, Sebastian Schaub, DVM, Dr. med. vet. DipECVDI
sebast.schaub@gmail.com