



PATIENT

Misty Mateo

PRESENTING CLINICAL SIGNS

P has hx of kidney stones

SPECIES

Feline

RADIOGRAPHIC STUDY OF THE THORAX & ABDOMEN

An overview study including the thorax and abdomen in two orthogonal imaging planes and a radiograph centered on the caudal abdomen are provided for review.

RADIOGRAPHIC FINDINGS

BREED

DSH

Thorax

The surrounding bony structures are within normal limits.

SEX

Female

The extrathoracic soft tissues present homogeneous without abnormalities.

The heart is of normal size and shape, there is no evidence of cardiac chamber or vascular enlargement. The pulmonary vasculature is within normal limits.

AGE

6

The trachea is normal in diameter and presents the anticipated course. The luminal outline of the trachea is smooth.

The bronchial tree presents with thin walls and tapers uniformly towards the periphery as expected.

INTERPRETED BY

Sebastian Schaub, DVM
Dr. med. vet. DipECVDI

The lung parenchyma presents the expected architecture and opacity; the intrapulmonary vascular branching is seen up to the third order lung vessels.

HOSPITAL NAME

Animal Paradise
Hospital

The diaphragm is well delineated with even surface and the expected mild cranial bulging of the diaphragmatic cupola.

Abdomen

The surrounding bony structures are within normal limits.

REFERRING VET

Dr. Elshafie

No abnormalities of the extraabdominal soft tissues are noted. The abdominal wall is smooth and thin.

The serosal detail is maintained throughout the peritoneal and retroperitoneal space.

INVOICE

47128

The liver is appropriate in position, size and presents uniform opacity.

The splenic head is in the anticipated position and within normal limits for size and opacity.

DATE

8-25-21

Both kidneys are seen and present with normal size, shape, delineation and opacity. A very mild amount of mineral opaque material is seen in the imaging plane of the renal pelvis. The urinary bladder is in its anticipated position. Two fusiform shaped mineral opaque bodies versus one bilobed mineral opaque body are superimposed on the urinary bladder measuring 6 x 2 mm in size respectively.



PATIENT

The stomach is in its anticipated position and presents normal content.

Misty Mateo

The small intestinal loops are of even diameter and non-dilated, a small amount of gas is seen within the small intestinal loops and considered within normal limits.

SPECIES

The colon is seen in the expected position and presents with appropriate content.

Feline

RADIOGRAPHIC DIAGNOSIS

BREED

- Cystolithiasis
- Mild nephrolithiasis
- Structural normal thorax

DSH

INTERPRETATION OF THE FINDINGS & FURTHER RECOMMENDATIONS

SEX

As the clinically most relevant finding, two versus one bilobed cystolith is visible in the urinary bladder and either struvite or calcium oxalate are the top differentials. Recommend complete urinalysis for further workup. Dietary management versus surgical options can be considered based on results of urinalysis and presenting clinical signs.

Female

AGE

6

INTERPRETED BY

Sebastian Schaub, DVM
Dr. med. vet. DipECVDI

HOSPITAL NAME

Animal Paradise
Hospital

REFERRING VET

Dr. Elshafie

INVOICE

47128

DATE

8-25-21





PATIENT

Misty Mateo

SPECIES

Feline

BREED

DSH

SEX

Female

AGE

6

INTERPRETED BY

Sebastian Schaub, DVM
Dr. med. vet. DipECVDI

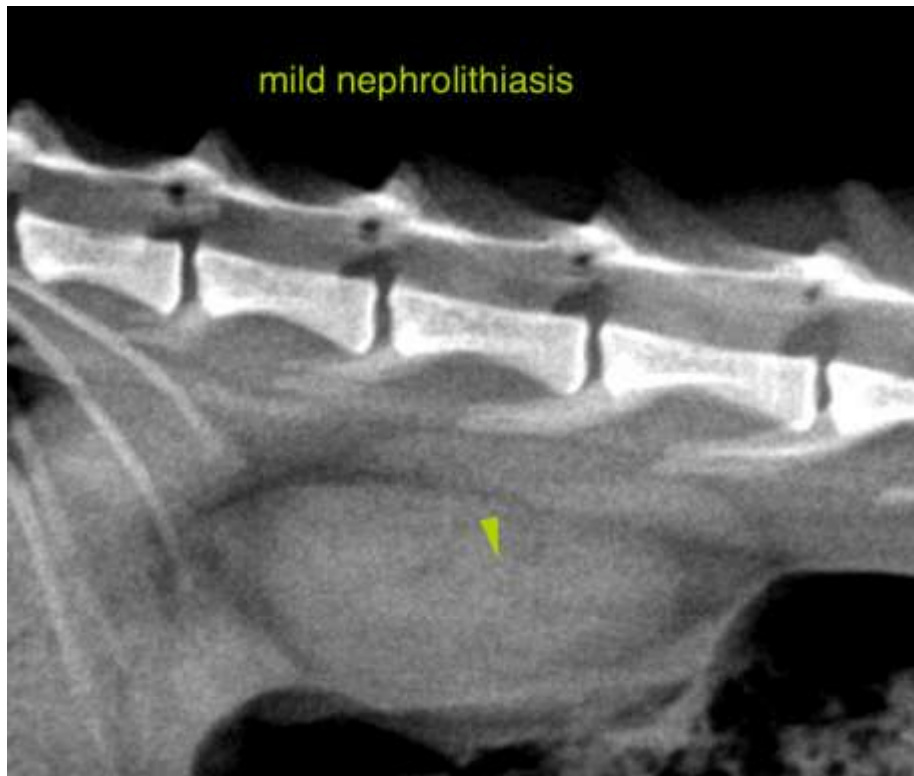

HOSPITAL NAME

Animal Paradise
Hospital

REFERRING VET

Dr. Elshafie

INVOICE

47128

DATE

8-25-21

The information and recommendations provided are based on the images presented by the referring veterinarian. No evaluation can be communicated regarding pathology that was not visible in the image/video clips provided.

Thank you for this referral. If the clinical or image interpretation does not parallel your findings or if I can be of any further assistance please contact me.

Sebastian Schaub, Sebastian Schaub, DVM, Dr. med. vet. DipECVDI
sebast.schaub@gmail.com