



**PATIENT**

Cooper Ives

**PRESENTING CLINICAL SIGNS**

Rechecking: limping (R front leg) History: "Cooper" is here today for rechecking limp on the R front letg. P went home with Rimadyl and Gabapentin with directions of strict rest, O says this made P worse. She notices P has difficulty getting up and he will also be limping throughout the day. P does take Dasuquin.

**SPECIES**

Canine

Abnormal PE/Chem/CBC/UA Results: CV/Respiratory: Normal heart rate and rhythm, no murmur, pulses strong and synchronous, normal bronchovesicular sounds. Panting EENT: Clear OU. No nasal discharge. Oral cavity: Mild to moderate dental tartar Musculoskeletal: BCS = 8/9. Ambulatory x 4. Mild to moderate muscle atrophy on hindlimbs. Painful on full extension on both coxofemoral joints, decreased ROM. RF: grade 1-2/5 lameness, R elbow- painful (mild) on full extension. Uro/Perineum: No significant lesions Abd/GI: Soft, non-painful. No masses or fluid wave palpated Lymph Nodes: No peripheral lymphadenopathy Neurological: Alert and appropriate. Skin: Multiple sebaceous adenomas and wart-like dermal growths (multifocal). Good hair coat. No ectoparasites seen Mentation: BAR Hydration: N

**BREED**

Beagle

**SEX**

NM

**RADIOGRAPHIC STUDY OF THE SHOULDER JOINTS**

Radiographs of the shoulder joints in two orthogonal imaging planes are provided for review.

**RADIOGRAPHIC FINDINGS**

Both shoulder joints present smooth osseous margins and homogeneous density of the osseous structures. No abnormalities of the surrounding soft tissue structures are appreciated.

**AGE**

12 Years

The elbow joints present mild to moderate osteophyte new bone formation.

**INTERPRETED BY**

Sebastian Schaub, DVM  
Dr. med. vet. DipECVDI

**RADIOGRAPHIC DIAGNOSIS**

- Degenerative osteoarthritis elbow joints bilaterally
- Normal shoulder joints

**HOSPITAL NAME**

DPC Veterinary Hospital

**INTERPRETATION OF THE FINDINGS & FURTHER RECOMMENDATIONS**

The shoulder joints present without abnormalities, explaining the front limb lameness, however the degenerative osteoarthritis of the elbow joints can be a source of pain – possibly due to underlying elbow dysplasia.

**REFERRING VET**

Dr. Rivera

**INVOICE**

53708

**DATE**

8-24-22

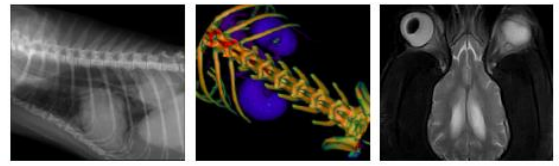

**PATIENT**

Cooper Ives

**SPECIES**

Canine

**BREED**

Beagle

**SEX**

NM

**AGE**

12 Years

**INTERPRETED BY**

Sebastian Schaub, DVM  
Dr. med. vet. DipECVDI

**HOSPITAL NAME**

DPC Veterinary  
Hospital

**REFERRING VET**

Dr. Rivera

**INVOICE**

53708

**DATE**

8-24-22



The information and recommendations provided are based on the images presented by the referring veterinarian/sonographer. No evaluation can be communicated regarding pathology that was not visible in the image/video clips provided.

Thank you for this referral. If the clinical or image interpretation does not parallel your findings or if I can be of any further assistance please contact me.

**Sebastian Schaub**, Sebastian Schaub, DVM, Dr. med. vet. DipECVDI  
sebast.schaub@gmail.com