



**PATIENT PRESENTING CLINICAL SIGNS**

**Cookie Su** History: The O had BBQ on Sunday, he suspected that the P ate some food from the BBQ. The patient vomited twice on Monday morning, but no vomiting since then. Loss of appetite. Mild dehydration. Abnormal PE/Chem/CBC/UA Results: High ALT 465 U/UI Mild increase in Albumin 41 g/l (normal 40) Very high WBC 37 (normal up to 17)

**SPECIES**

Canine **RADIOGRAPHIC STUDY OF THE ABDOMEN**

Radiographs of the abdomen in three imaging planes are provided for review.

**BREED**

**RADIOGRAPHIC FINDINGS**

Toy Poodle

The surrounding bony structures are within normal limits.

**SEX**

No abnormalities of the extraabdominal soft tissues are noted. The abdominal wall is smooth and thin.

Male

The serosal detail is maintained throughout the peritoneal and retroperitoneal space.

**AGE**

The liver is appropriate in position, size and presents uniform opacity.

2 Years

The splenic head is in the anticipated position and within normal limits for size and opacity. The splenic body and tail are considered normal for position, size, shape and opacity.

**INTERPRETED BY**

Both kidneys are seen and present with normal size, shape, delineation and opacity. The urinary bladder is in its anticipated position. No radiopaque calculi are noted throughout the upper and lower urinary tract.

Sebastian Schaub,  
DVM Dr. med. vet.  
DipECVDI

The stomach is in its anticipated position and contains a mild amount of gas. The duodenum is distended by gas and appears adynamic.

**HOSPITAL NAME**

The remainder of the small intestinal loops are of even diameter and non-dilated, a small amount of gas is seen within the small intestinal loops.

St. Catharine's AH

The colon is seen in the expected position and is empty but a moderate amount of gas.

**REFERRING VET**

**RADIOGRAPHIC DIAGNOSIS**

Dr. Hassan

- Mild gas filling of the intestinal tract
- Possibly hypomotility of the duodenum
- Empty colon

**INVOICE**

12733

**INTERPRETATION OF THE FINDINGS & FURTHER RECOMMENDATIONS**

**DATE**

The overall empty gastrointestinal tract is likely a sequela to the hyporexia. There is no evidence of radiopaque foreign material or signs for gastrointestinal mechanical obstruction. The gas distended

8/24/21



**PATIENT** possibly adynamic duodenum can indicate underlying pancreatitis. Recommend complementing blood work by cpl. Empirical management of the patient is recommended. If clinical signs are refractory to therapy, either follow up radiographs or an complete abdominal ultrasound examination are recommended.

**SPECIES**

Canine

**BREED**

Toy Poodle

**SEX**

Male

**AGE**

2 Years

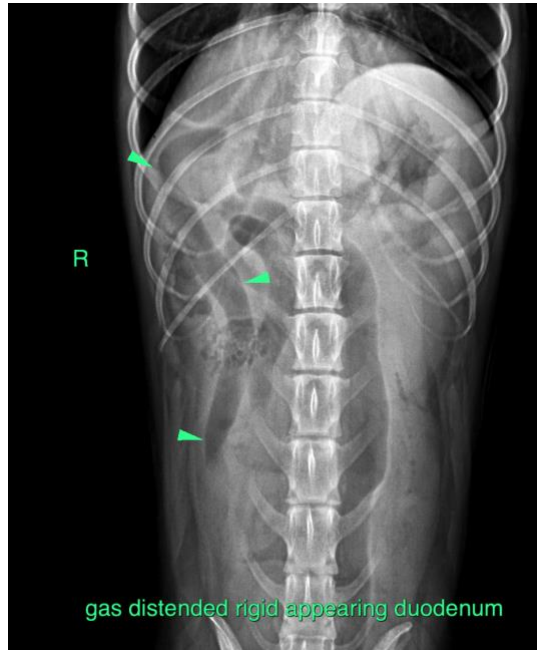

**INTERPRETED BY**

Sebastian Schaub,  
DVM Dr. med. vet.  
DipECVDI

**The information and recommendations provided are based on the images presented by the referring veterinarian. No evaluation can be communicated regarding pathology that was not visible in the image/video clips provided.**

**HOSPITAL NAME**

St. Catharine's AH

Thank you for this referral. If the clinical or image interpretation does not parallel your findings or if I can be of any further assistance please contact me.

**Sebastian Schaub**, Sebastian Schaub, DVM, Dr. med. vet. DipECVDI  
sebast.schaub@gmail.com

**REFERRING VET**

Dr. Hassan

**INVOICE**

12733

**DATE**

8/24/21