



PATIENT PRESENTING CLINICAL SIGNS

Rudy Schell P presented yesterday for hyporexia/lethargy. CBC/Chem10/Lytes/cPL WNL. Treated supportively. No improvement. Chest rads and AUS performed today for further evaluation. Note that P has a grade 3/6 L systolic apical murmur that has never been worked up.

SPECIES Abnormal PE/Chem/CBC/UA Results: NSF on CBC/Chem 10/Lytes/SNAP cPL.

Canine **RADIOGRAPHIC STUDY OF THE THORAX**

Radiographs of the thorax in three imaging planes are provided for review..

BREED RADIOGRAPHIC FINDINGS

Chihuahua Mix The surrounding bony structures are within normal limits.

The extrathoracic soft tissues present homogeneous without abnormalities.

SEX The heart is of normal size and shape, there is no evidence of cardiac chamber or vascular enlargement. The pulmonary vasculature is within normal limits.

MN The cranial mediastinum presents the expected soft tissue opacity. The mediastinal width is less than twice the width of the vertebral column at the same level.

AGE The trachea is normal in diameter and presents the anticipated course. The luminal outline of the trachea is smooth.

16 Years Mild thickening of the bronchial walls in the hilar region of the left caudal lung lobe is appreciated.

INTERPRETED BY

The lung parenchyma presents the expected architecture and opacity; the intrapulmonary vascular branching is seen up to the third order lung vessels.

Sebastian Schaub, DVM
Dr. med. vet. DipECVDI

The diaphragm is well delineated with even surface and the expected mild cranial bulging of the diaphragmatic cupola.

HOSPITAL NAME RADIOGRAPHIC DIAGNOSIS

Nimbus Pet Hospital

- Mild bronchial pattern left caudal lung lobe

REFERRING VET INTERPRETATION OF THE FINDINGS & FURTHER RECOMMENDATIONS

Saum Hadi The radiographic study of the thorax reveals no clinically relevant abnormalities. The mild thickening of the bronchial walls of the left caudal lung lobe are suggestive for bronchitis – primary inflammatory non-infectious origin is considered likely (e.g. lymphocytic plasmocytic, eosinophilic). The clinical relevance of the finding is questionable, due to the lack of respective clinical signs.

INVOICE

59902 No radiographic abnormalities of the cardiovascular structures are appreciated.

DATE

8-23-23



PATIENT

Rudy Schell

SPECIES

Canine

BREED

Chihuahua Mix

SEX

MN

AGE

16 Years

INTERPRETED BY

Sebastian Schaub, DVM
Dr. med. vet. DipECVDI

HOSPITAL NAME

Nimbus Pet Hospital

REFERRING VET

Saum Hadi

INVOICE

59902

DATE

8-23-23

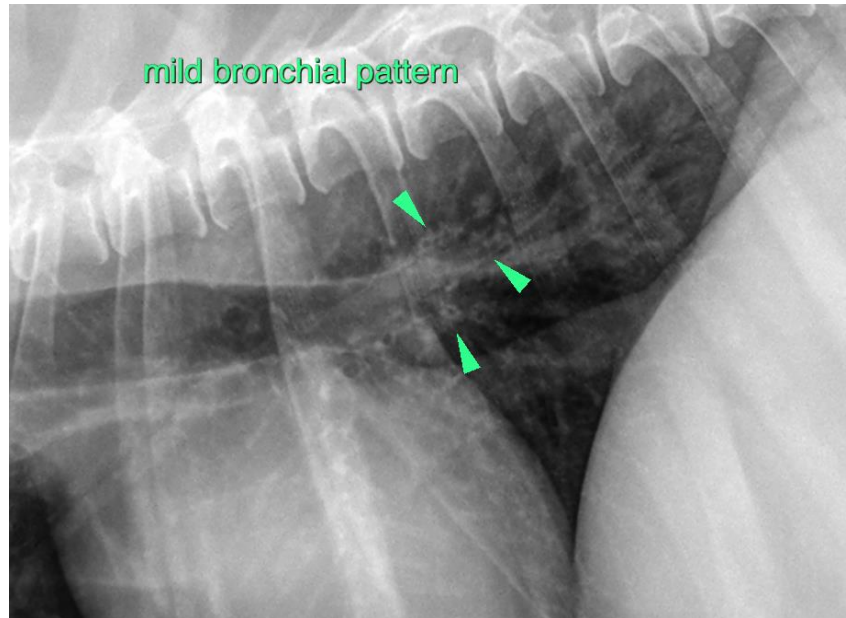

The information and recommendations provided are based on the images presented by the referring veterinarian/sonographer. No evaluation can be communicated regarding pathology that was not visible in the image/video clips provided.

Thank you for this referral. If the clinical or image interpretation does not parallel your findings or if I can be of any further assistance please contact me.

Sebastian Schaub, Sebastian Schaub, DVM, Dr. med. vet. DipECVDI
info@sonopath.com