



**PATIENT PRESENTING CLINICAL SIGNS**

Gizmo Noel holding up left front foot this morning, dragging foot when walking. No neurologic deficits, carpus is area of concern.  
Abnormal PE/Chem/CBC/UA Results: Dehydration, suspect kidney disease, no blood testing done.  
PU/PD. Heartmurmur present.

**SPECIES**

Feline

**RADIOGRAPHIC STUDY OF THE CARPAL JOINTS**

Radiographs of the carpal joints in a dorsopalmar projection are provided for review.

**BREED**

**RADIOGRAPHIC FINDINGS**

Domestic Long Hair

A homogeneous soft tissue swelling is appreciated at the lateral aspect of the left carpal joint. The carpal bones present without abnormalities. Six metacarpal bones and digits are present, with a supernumerary digit medially.

**SEX**

**RADIOGRAPHIC DIAGNOSIS**

Male Neutered

- Soft tissue swelling lateral aspect left carpal joint
- Polydactyly both front paws

**AGE**

17

**INTERPRETATION OF THE FINDINGS & FURTHER RECOMMENDATIONS**

The soft tissue swelling at the lateral aspect of the left carpal joint is not specific. Due to the acute onset of clinical signs a traumatic or primary inflammatory origin is likely. Check clinically for signs of inflammation (e.g. bite wound) or instability of the carpal joint.

**INTERPRETED BY**

Sebastian Schaub, DVM  
Dr. med. vet. DipECVDI

**HOSPITAL NAME**

Windermere  
Veterinary Hospital

**REFERRING VET**

Dani Wood

**INVOICE**

59874

**DATE**

8-23-23



**PATIENT**

Gizmo Noel

**SPECIES**

Feline

**BREED**

Domestic Long Hair

**SEX**

Male Neutered

**AGE**

17

**INTERPRETED BY**

Sebastian Schaub, DVM  
Dr. med. vet. DipECVDI

**HOSPITAL NAME**

Windermere  
Veterinary Hospital

**REFERRING VET**

Dani Wood

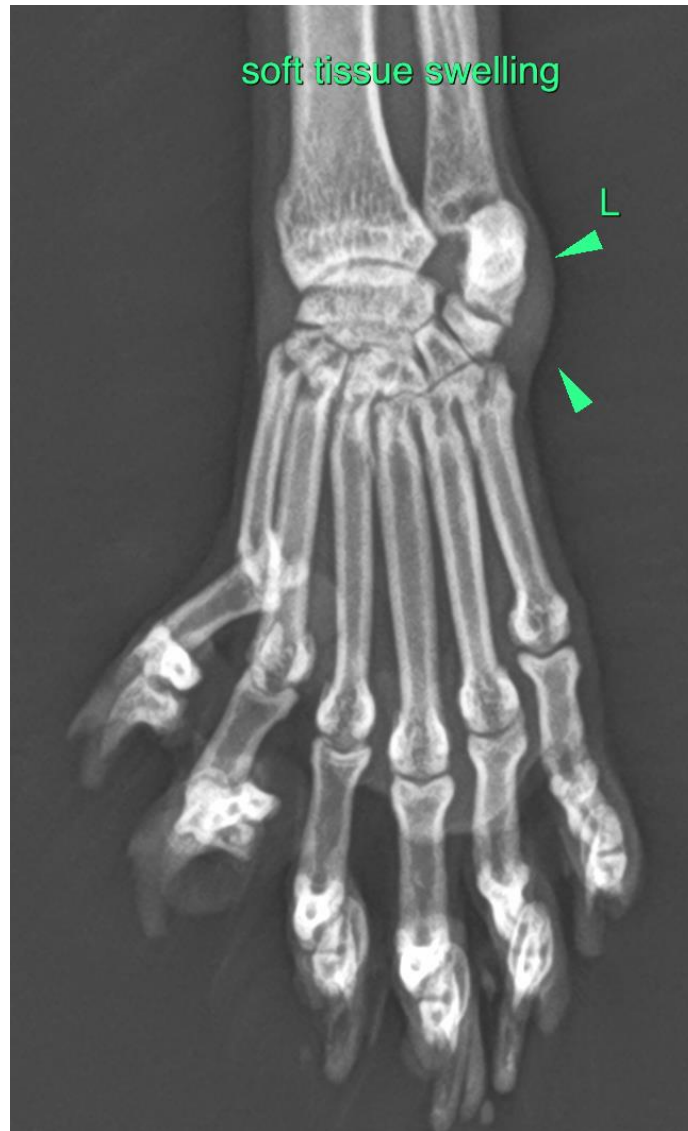

**INVOICE**

59874

The information and recommendations provided are based on the images presented by the referring veterinarian/sonographer. No evaluation can be communicated regarding pathology that was not visible in the image/video clips provided.

Thank you for this referral. If the clinical or image interpretation does not parallel your findings or if I can be of any further assistance please contact me.

**DATE**

8-23-23

Sebastian Schaub, Sebastian Schaub, DVM, Dr. med. vet. DipECVDI  
[info@sonopath.com](mailto:info@sonopath.com)