



PATIENT

Forrest Scofield

PRESENTING CLINICAL SIGNS

Pt ate a couple chicken wings with bones last night. Per o pt acting normally, ate breakfast this morning, no vomit/diarrhea.

SPECIES

Canine

RADIOGRAPHIC STUDY OF THE ABDOMEN

Radiographs of the abdomen in two orthogonal imaging planes are provided for review.

BREED

Lab

RADIOGRAPHIC FINDINGS

The vertebral endplates L3/L4, L6/L7 and L7/S1 present mild to moderate spondylosis formation.

No abnormalities of the extraabdominal soft tissues are noted. The abdominal wall is smooth and thin.

SEX

NM

The serosal detail is maintained throughout the peritoneal and retroperitoneal space.

The liver is appropriate in position, size and presents uniform opacity.

AGE

8 Years

The splenic head is in the anticipated position and within normal limits for size and opacity. The splenic body and tail are considered normal for position, size, shape and opacity.

Both kidneys are seen and present with normal size, shape, delineation and opacity. The urinary bladder is in its anticipated position. No radiopaque calculi are noted throughout the upper and lower urinary tract.

INTERPRETED BY

Sebastian Schaub, DVM
Dr. med. vet. DipECVDI

The stomach is in its anticipated position and presents normal content with fragments of bone.

The small intestinal loops are of even diameter and non-dilated, a small amount of gas is seen within the small intestinal loops and considered within normal limits.

The colon is seen in the expected position and presents with appropriate content.

HOSPITAL NAME

The Pet Hospital of
Stratford

RADIOGRAPHIC DIAGNOSIS

- History of eating chicken wings
- Spondylosis deformans

REFERRING VET

Dr Giuliani

INTERPRETATION OF THE FINDINGS & FURTHER RECOMMENDATIONS

The radiographic study of the abdomen presents without clinically relevant abnormalities. Multiple fragments of lung bones are seen within the stomach, fitting the history. Consider reevaluating the patient if abdominal pain or gastrointestinal clinical signs develop.

INVOICE

53657

DATE

8-23-22



PATIENT

Forrest Scofield

SPECIES

Canine

BREED

Lab

SEX

NM

AGE

8 Years

INTERPRETED BY

Sebastian Schaub, DVM
Dr. med. vet. DipECVDI

HOSPITAL NAME

The Pet Hospital of
Stratford

REFERRING VET

Dr Giuliani

INVOICE

53657

DATE

8-23-22

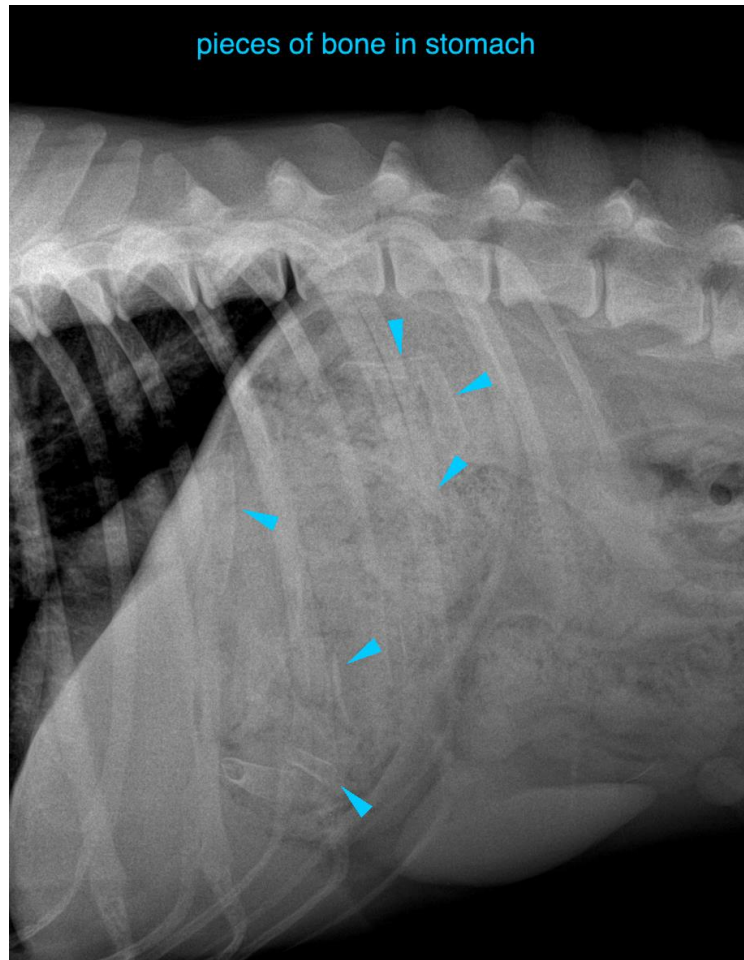

The information and recommendations provided are based on the images presented by the referring veterinarian/sonographer. No evaluation can be communicated regarding pathology that was not visible in the image/video clips provided.

Thank you for this referral. If the clinical or image interpretation does not parallel your findings or if I can be of any further assistance please contact me.

Sebastian Schaub, Sebastian Schaub, DVM, Dr. med. vet. DipECVDI
sebast.schaub@gmail.com