



PATIENT

Bruno Mason

PRESENTING CLINICAL SIGNS

Lameness on front right limb after falling down the stairs on 7/28/22. Radiograph review 8/15/22: CONCLUSIONS: No radiographic abnormalities are identified, which does not rule out soft tissue injury as a differential. In young larger breed patients, radiographically normal elbows do not rule out the possibility of underlying medial coronoid process pathology
 RECOMMENDATIONS: Orthopedic surgery consultation may be warranted and may require CT of the elbows. Otherwise, continued symptomatic therapy for pain and inflammation and rest should be considered.
 Abnormal PE/Chem/CBC/UA Results: Crepitace also noted on left elbow

SPECIES

Canine

BREED

Labradoodle

COMPUTED TOMOGRAPHY OF THE FRONT LIMBS

A high resolution plain CT study of the front limbs is provided for review.

COMPUTED TOMOGRAPHIC FINDINGS

SEX

Male

At the caudal aspect of the humeral head bilaterally, a concave depression of the subchondral bone with moderate surrounding sclerosis is seen, measuring 5.5 x 4.7 mm (left) and 7.0 x 9.9 mm (right) in size. A thin faintly mineralized lamella is overlying the defect of the subchondral bone of the right humeral head.

AGE

6 Months, 28 Days

Both elbow joints present smooth osseous margins. The medial coronoid process of the elbow joints is well-defined and has a homogeneous density.

INTERPRETED BY

Sebastian Schaub, DVM
 Dr. med. vet. DipECVDI

COMPUTED TOMOGRAPHIC DIAGNOSIS

- Osteochondrosis dissecans (OCD) lesion humeral head bilaterally
- Normal shoulder joints

HOSPITAL NAME

Catskill Veterinary Services, PLLC

INTERPRETATION OF THE FINDINGS & FURTHER RECOMMENDATIONS

The CT study is consistent with OCD lesion of both shoulder joints. The finding is a plausible source for the front limb lameness. Check clinically if pain can be elicited by pressure on the humeral head, supporting the diagnosis. Arthroscopy/arthrotomy of at least the clinically relevant right shoulder joint is considered as the therapy of choice.

REFERRING VET

Dr. Joseph D'Abbraccio

The elbow joints present without signs for elbow dysplasia.

INVOICE

53662

DATE

8-23-22



PATIENT

Bruno Mason

SPECIES

Canine

BREED

Labradoodle

SEX

Male

AGE

6 Months, 28 Days

INTERPRETED BY

Sebastian Schaub, DVM
Dr. med. vet. DipECVDI

HOSPITAL NAME

Catskill Veterinary
Services, PLLC

REFERRING VET

Dr. Joseph
D'Abbraccio

INVOICE

53662

DATE

8-23-22

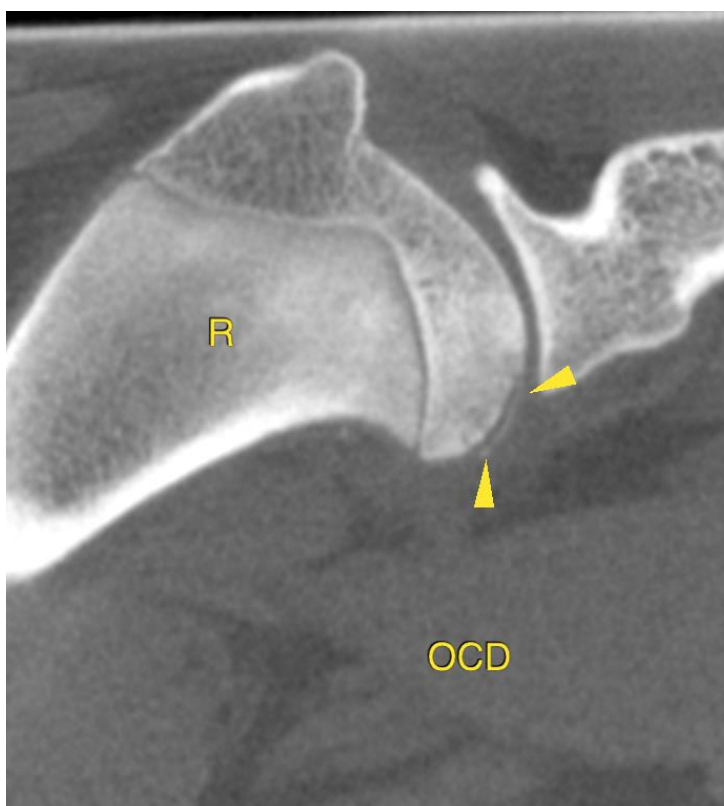
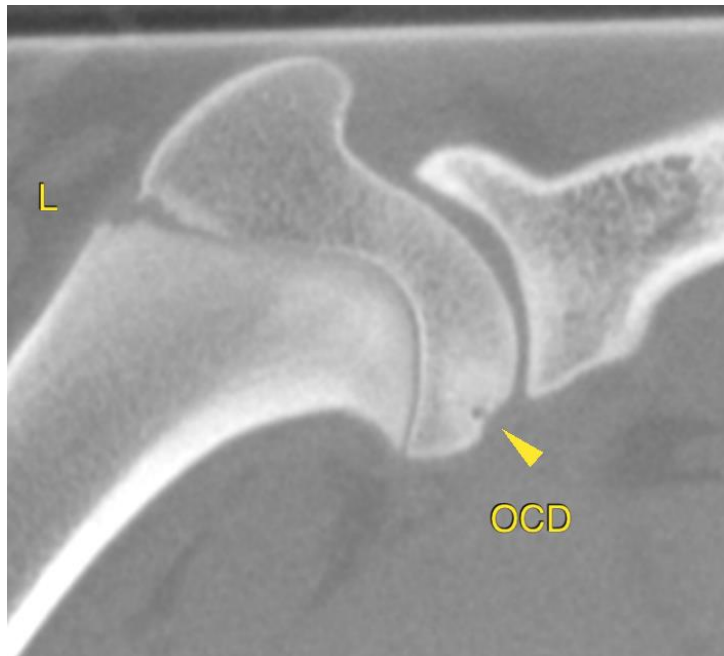



PATIENT

Bruno Mason

SPECIES

Canine

BREED

Labradoodle

SEX

Male

AGE

6 Months, 28 Days

INTERPRETED BY

Sebastian Schaub, DVM
Dr. med. vet. DipECVDI

HOSPITAL NAME

Catskill Veterinary
Services, PLLC

REFERRING VET

Dr. Joseph
D'Abbraccio

INVOICE

53662

DATE

8-23-22

The information and recommendations provided are based on the images presented by the referring veterinarian/sonographer. No evaluation can be communicated regarding pathology that was not visible in the image/video clips provided.

Thank you for this referral. If the clinical or image interpretation does not parallel your findings or if I can be of any further assistance please contact me.

Sebastian Schaub, Sebastian Schaub, DVM, Dr. med. vet. DipECVDI
sebast.schaub@gmail.com