



PATIENT PRESENTING CLINICAL SIGNS

Belle Brunk
SPECIES Pet presented with a 2.5month history of snorting and reverse sneezing. Symptoms generally occur when she first gets up in the morning, and after a long period laying down. Episodes last several minutes, then pet is fine for the remainder of the day. No nasal discharge, no coughing, normal appetite. In the past few weeks, the owner has noted pet sounds congested when breathing through her nose. A CT was done to further assess the upper airway. C/S and biopsy were taken of both nasal passages after the CT was done.
Canine

COMPUTED TOMOGRAPHY OF THE SKULL

BREED A high resolution pre- and post-contrast CT study of the skull is provided for review.
Lab Mix

COMPUTED TOMOGRAPHIC FINDINGS

The pictured parts of the dentition are complete and unremarkable in all jaw quadrants.

SEX In both nasal cavities, a moderate amount of non-contrast enhancing soft tissue material is attached to the nasal mucosal lining. Very mild destruction of the nasal conchal structures is seen.
FS

Both temporomandibular joints present congruent joint spaces with even subchondral bone surfaces and are considered within normal limits.

AGE Both tympanic bullae are aerated, the mucosal lining is not seen, the bony wall is smooth and thin. The external ear canals are within normal limits.
10 Years, 5 Months

INTERPRETED BY

Sebastian Schaub, DVM
 Dr. med. vet. DipECVDI

The brain presents no deviation from normal anatomy and symmetry. The brain parenchyma is homogeneous and within normal limits for attenuation and distribution of contrast enhancement. The ventricular system is non-dilated and symmetric.

The submandibular and medial retropharyngeal lymph nodes are small and elongated with a normal short-to-long-axis-ratio is < 0.5, the attenuation and contrast enhancement pattern is uniform.

HOSPITAL NAME

Wilson Veterinary Hospital

COMPUTED TOMOGRAPHIC DIAGNOSIS

- Rhinitis, mildly destructive

INTERPRETATION OF THE FINDINGS & FURTHER RECOMMENDATIONS

REFERRING VET

Dr. Nick Vitale

The rhinitis with signs of early stage of conchal destruction is suggestive for immune mediated non-specific rhinitis, such as lymphocytic plasmocytic or eosinophilic. There is no evidence of oronasal fistula formation, foreign body related rhinitis or signs of nasal neoplastic disease. Recommended rhinoscopy for further evaluation with sampling for culture and to confirm the diagnosis.

INVOICE

53661

DATE

8-23-22



PATIENT

Belle Brunk

SPECIES

Canine

BREED

Lab Mix

SEX

FS

AGE

10 Years, 5 Months

INTERPRETED BY

Sebastian Schaub, DVM
Dr. med. vet. DipECVDI

HOSPITAL NAME

Wilson Veterinary
Hospital

REFERRING VET

Dr. Nick Vitale

INVOICE

53661

DATE

8-23-22

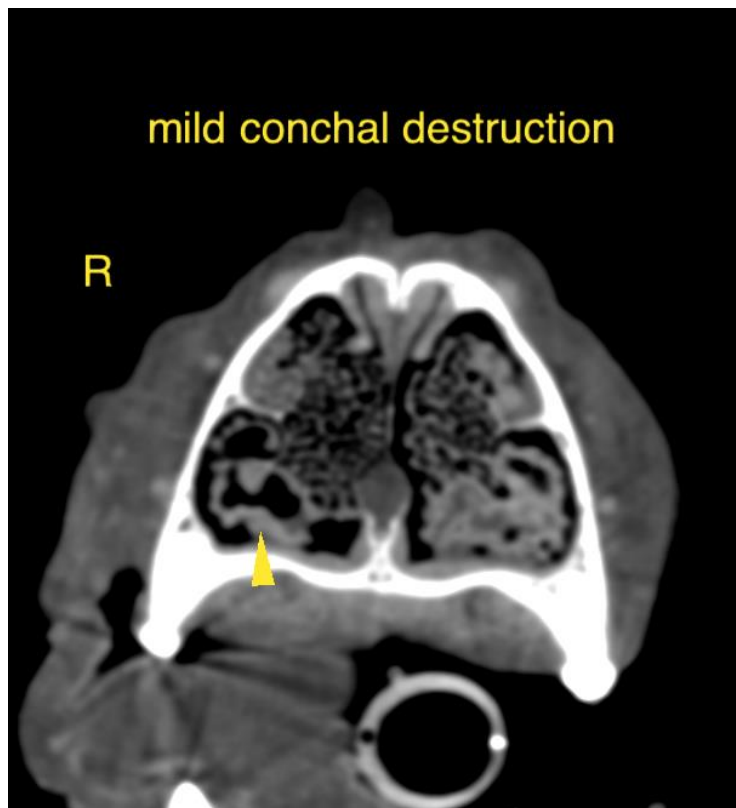
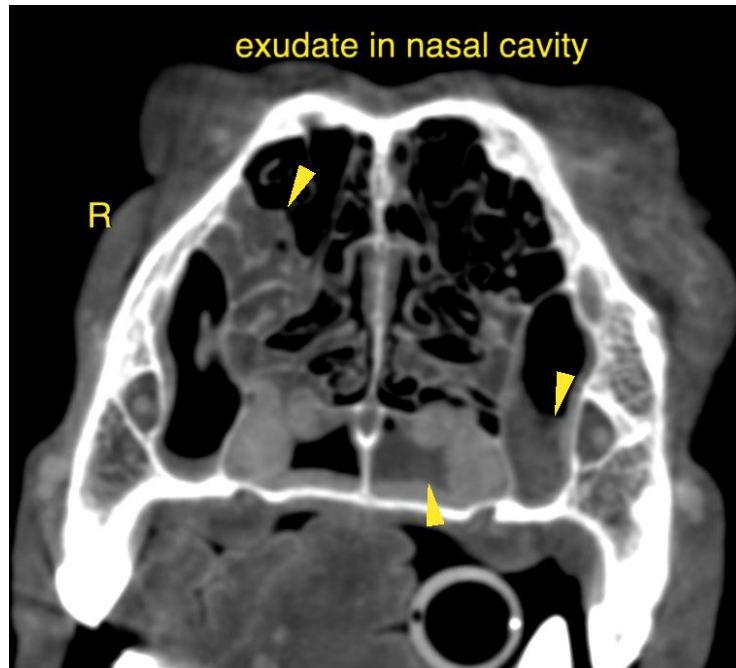



PATIENT

Belle Brunk

SPECIES

Canine

The information and recommendations provided are based on the images presented by the referring veterinarian/sonographer. No evaluation can be communicated regarding pathology that was not visible in the image/video clips provided.

BREED

Lab Mix

Thank you for this referral. If the clinical or image interpretation does not parallel your findings or if I can be of any further assistance please contact me.

SEX

FS

Sebastian Schaub, Sebastian Schaub, DVM, Dr. med. vet. DipECVDI
sebast.schaub@gmail.com

AGE

10 Years, 5 Months

INTERPRETED BY

Sebastian Schaub, DVM
Dr. med. vet. DipECVDI

HOSPITAL NAME

Wilson Veterinary
Hospital

REFERRING VET

Dr. Nick Vitale

INVOICE

53661

DATE

8-23-22