



PATIENT PRESENTING CLINICAL SIGNS

Wanda Erel History: O CONCERNED PT HAS STARTED COUGHING/HACKING THIS MORNING, WITH GREENISH D/C FROM LEFT EYE. O STARTED TAKING PT TO DOG PARK RECENTLY AND WAS AT A BOARDING FACILITY THIS PAST MONTH. UTD ON CORE VACCINES

SPECIES

Canine

Abnormal PE/Chem/CBC/UA Results: CV/Respiratory: Normal heart rate and rhythm, no murmur, pulses strong and synchronous, normal bronchovesicular sounds. EENT: Clear OU and AU. No nasal discharge. COUGHING > very loud and dry cough Oral cavity: Normal Musculoskeletal: BCS =5 /9. Ambulatory x 4 Uro/Perineum: No significant lesions Abd/GI: Soft, non-painful. No masses or fluid wave palpated Lymph Nodes: No peripheral lymphadenopathy Neurological: Alert and appropriate. No significant abnormalities Skin: Good hair coat. No ectoparasites seen Mentation: BAR, QAR, Dull, Obtunded Rectal: No masses, normal stool, no bleeding

BREED

Foxhound X

RADIOGRAPHIC STUDY OF THE THORAX

SEX

Spayed Female

Two radiographs of the thorax in orthogonal imaging planes are provided for review.

RADIOGRAPHIC FINDINGS

AGE

1 Year

The surrounding bony structures are within normal limits.

The extrathoracic soft tissues present homogeneous without abnormalities.

INTERPRETED BY

Sebastian Schaub,
DVM Dr. med. vet.
DipECVDI

The heart is of normal size and shape, there is no evidence of cardiac chamber or vascular enlargement. The pulmonary vasculature is blurred by the lung pattern.

The cranial mediastinum presents the expected soft tissue opacity. The mediastinal width is less than twice the width of the vertebral column at the same level.

HOSPITAL NAME

DPC Veterinary H

The trachea is normal in diameter and presents the anticipated course. The luminal outline of the trachea is smooth.

The bronchial tree presents with thin walls and tapers uniformly towards the periphery as expected. The lung parenchyma presents a mild to moderate generalized ground glass opacity, most accentuated caudodorsal aspects of the lung.

REFERRING VET

Dr. Torres

The diaphragm is well delineated with even surface and the expected mild cranial bulging of the diaphragmatic cupola.

INVOICE RADIOGRAPHIC DIAGNOSIS

12702

- Mild to moderate unstructured interstitial lung pattern

INTERPRETATION OF THE FINDINGS & FURTHER RECOMMENDATIONS

DATE

8/23/21



PATIENT

Given the acute onset of clinical signs and the interstitial lung pattern pneumonitis likely due to canine infectious respiratory disease is considered most likely here.

Wanda Erel

SPECIES

Canine

BREED

Foxhound X

SEX

Spayed Female

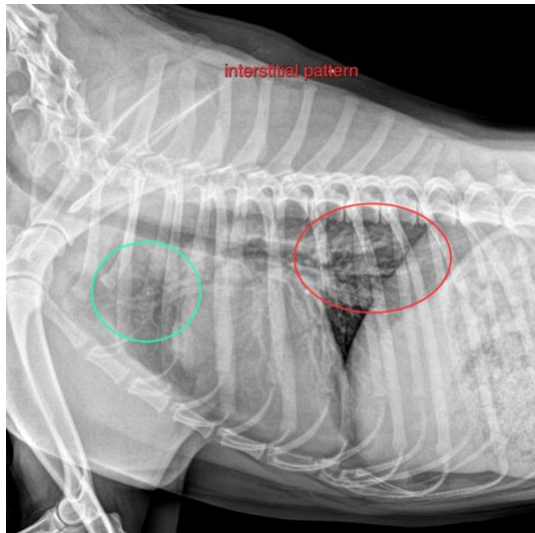

AGE

1 Year

The information and recommendations provided are based on the images presented by the referring veterinarian. No evaluation can be communicated regarding pathology that was not visible in the image/video clips provided.

INTERPRETED BY

Thank you for this referral. If the clinical or image interpretation does not parallel your findings or if I can be of any further assistance please contact me.

Sebastian Schaub,
DVM Dr. med. vet.
DipECVDI

Sebastian Schaub, Sebastian Schaub, DVM, Dr. med. vet. DipECVDI
sebast.schaub@gmail.com

HOSPITAL NAME

DPC Veterinary H

REFERRING VET

Dr. Torres

INVOICE

12702

DATE

8/23/21