



PATIENT PRESENTING CLINICAL SIGNS

Saysha Morin History: ATE CHICKEN BONES 3-4 days ago. Anorexia x 3 days, started eating yesterday, bloody diarrhea. No vomiting
 Abnormal PE/Chem/CBC/UA Results: Hydration: N Mentation: very hyper, fearful but did not act aggressively in room EENT: N Oral Cavity: mm pm crt 1-2 sec Lymph Nodes: N Skin: N CV/Respiratory: N Abd/GI: Very tense, moderately painful cranial abdomen. Unable to do rectal exam Uro/Perineum: N Musculoskeletal: N Neurological: N Fecal: unable to get CBC Eosinophilia (1,790) - r/o GI parasites, HW's (on HWP, HWT neg earlier this year), Addisons, Allergies Chem WNL

BREED RADIOGRAPHIC STUDY OF THE ABDOMEN

German Shepherd Radiographs of the abdomen in two orthogonal imaging planes are provided for review.

SEX RADIOGRAPHIC FINDINGS

Intact Female The surrounding bony structures are within normal limits.

AGE No abnormalities of the extraabdominal soft tissues are noted. The abdominal wall is smooth and thin.
 The serosal detail is maintained throughout the peritoneal and retroperitoneal space.

3 Years The liver is appropriate in position, size and presents uniform opacity.

INTERPRETED BY The spleen is prominent and presents mild rounded margins.

Sebastian Schaub, DVM Dr. med. vet. DipECVDI Both kidneys are seen and present with normal size, shape, delineation and opacity. The urinary bladder is in its anticipated position. No radiopaque calculi are noted throughout the upper and lower urinary tract.

HOSPITAL NAME The stomach is in its anticipated position and contains a mild to moderate amount of gas. The rugal folds present the expected slender conformation.

DPC Veterinary H The small intestinal loops are of even diameter and non-dilated, a small amount of gas is seen within the small intestinal loops and considered within normal limits.

REFERRING VET The colon is seen in the expected position and empty with a small amount of gas.

Dr. Feldt

RADIOGRAPHIC DIAGNOSIS

- INVOICE**
- Empty gastrointestinal tract
 - Mild splenomegaly

12700

INTERPRETATION OF THE FINDINGS & FURTHER RECOMMENDATIONS

DATE

8/23/21



PATIENT

Saysha Morin

The empty gastrointestinal tract is compatible with the history of hyporexia and in conjunction with the presenting clinical signs the presumptive diagnosis is gastroenteritis. There is no evidence of radiopaque foreign material or signs for gastrointestinal mechanical obstruction. If not done so yet, complementing blood work by cpl appears beneficial. Recommend empirical management.

SPECIES

Canine

The splenomegaly is considered as a normal anatomical variant. Splenitis, nodular hyperplasia/extramedullary hematopoiesis or less likely diffuse neoplastic invasion are differentials. In case of doubt, ultrasound guided FNA sampling is recommended.

BREED

German Shepherd

SEX

Intact Female

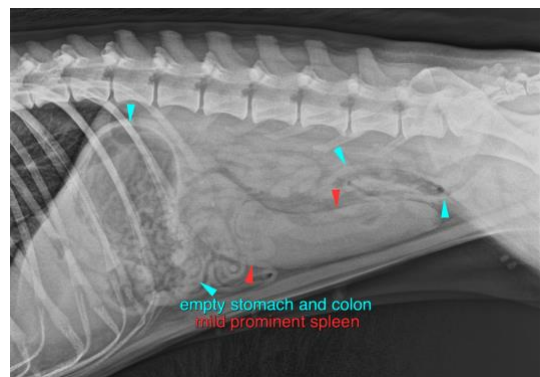

AGE

3 Years

The information and recommendations provided are based on the images presented by the referring veterinarian. No evaluation can be communicated regarding pathology that was not visible in the image/video clips provided.

INTERPRETED BY

Sebastian Schaub,
DVM Dr. med. vet.
DipECVDI

Thank you for this referral. If the clinical or image interpretation does not parallel your findings or if I can be of any further assistance please contact me.

Sebastian Schaub, Sebastian Schaub, DVM, Dr. med. vet. DipECVDI
sebast.schaub@gmail.com

HOSPITAL NAME

DPC Veterinary H

REFERRING VET

Dr. Feldt

INVOICE

12700

DATE

8/23/21