



PATIENT PRESENTING CLINICAL SIGNS

Precious Pedro Lying down at home then suddenly sit up and pant, She was panting during the exam but also had noticeable abdominal effort on expiration. No respiratory distress and color is good. Soft 5 to 6 cm mass in the jugular groove on the right side of her neck.

SPECIES RADIOGRAPHIC STUDY OF THE THORAX

Canine Radiographs of the thorax in three imaging planes are provided for review.

RADIOGRAPHIC FINDINGS

BREED Multifocal spondylosis formation is seen along the caudal thoracic spine.

Pitbull The extrathoracic soft tissues present homogeneous without abnormalities.

The heart is of normal size and shape, there is no evidence of cardiac chamber or vascular enlargement. The pulmonary vasculature is within normal limits.

SEX The pulmonary vasculature is within normal limits.

Female Spayed The cranial mediastinum presents the expected soft tissue opacity. The mediastinal width is less than twice the width of the vertebral column at the same level.

AGE The trachea is normal in diameter and presents the anticipated course. The luminal outline of the trachea is smooth.

12 Years The bronchial tree presents with thin walls and tapers uniformly towards the periphery as expected.

INTERPRETED BY The lung field is extending up to the level of the T8 or T9 in the lateral projections – expiration, accentuating a generalized moderate unstructured reticular lung pattern, effacing the pulmonary vasculature. The lung parenchyma presents the expected architecture and opacity; the intrapulmonary vascular branching is seen up to the third order lung vessels.

Sebastian Schaub, DVM
Dr. med. vet. DipECVDI

HOSPITAL NAME The diaphragm is well delineated with even surface. The diaphragm is mildly asymmetric and the right crus is in a mild more cranial position, indicating decreased volume of the right lung lobes, suspect due to preceding positioning in right lateral recumbency.

Grove Veterinary
Clinic

RADIOGRAPHIC DIAGNOSIS

- Unstructured interstitial lung pattern
- Spondylosis deformans

REFERRING VET

Dr. Jenny Fisher

INTERPRETATION OF THE FINDINGS & FURTHER RECOMMENDATIONS

The unstructured interstitial lung pattern is likely a sequela to the hypoinflation of the lung parenchyma and age related changes of the lung parenchyma. Non-specific differentials would include fibrosis, pneumonitis (inflammatory versus infectious), systemic disease (e.g. pancreatitis, IMHA, renal disease), neoplasia.

INVOICE

59869

DATE

8-22-23



PATIENT

Precious Pedro

SPECIES

Canine

BREED

Pitbull

SEX

Female Spayed

AGE

12 Years

INTERPRETED BY

Sebastian Schaub, DVM
Dr. med. vet. DipECVDI

HOSPITAL NAME

Grove Veterinary
Clinic

REFERRING VET

Dr. Jenny Fisher

INVOICE

59869

DATE

8-22-23

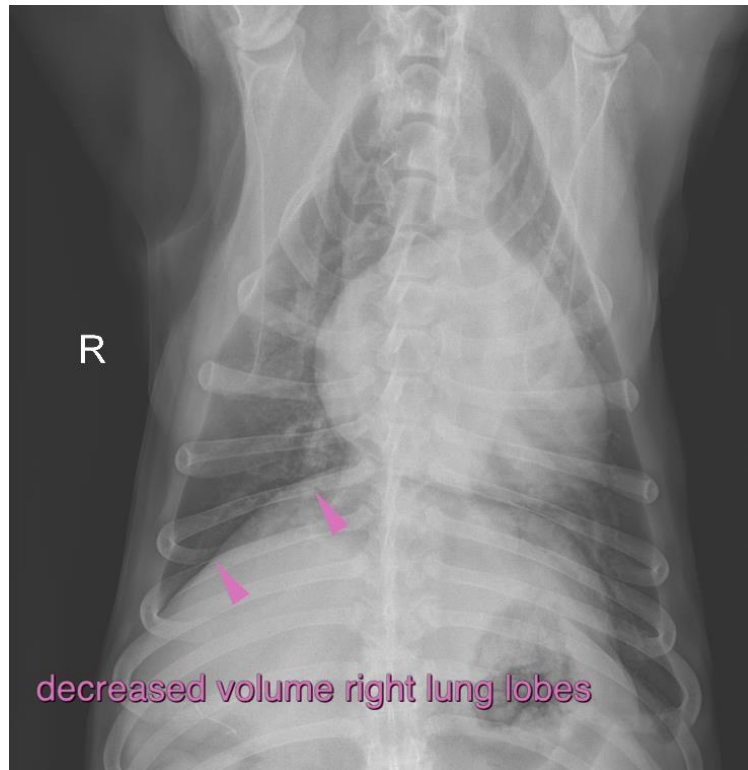

The information and recommendations provided are based on the images presented by the referring veterinarian/sonographer. No evaluation can be communicated regarding pathology that was not visible in the image/video clips provided.

Thank you for this referral. If the clinical or image interpretation does not parallel your findings or if I can be of any further assistance please contact me.

Sebastian Schaub, Sebastian Schaub, DVM, Dr. med. vet. DipECVDI
info@sonopath.com