



PATIENT PRESENTING CLINICAL SIGNS

Bachi Marconi Reason for Visit: exam, dry cough Coughing more in middle of night History: nm shih tzu history of eye issues, dry cough, heart issues pet diagnosed with chf 5+ years ago @ sawgrass veterinary cardiology c/s/v/d: dry cough

SPECIES Abnormal PE/Chem/CBC/UA Results: Hydration: N Mentation: N EENT: cataracts Oral Cavity: mm pm Lymph Nodes: N Skin: N CV/Respiratory: 2/6 left sys murmur, lungs clear, good femoral pulses
Canine Abd/GI: N Uro/Perineum: N Musculoskeletal: N Neurological: N

RADIOGRAPHIC STUDY OF THE THORAX

BREED Radiographs of the thorax in two imaging planes are provided for review.

Shih Tzu RADIOGRAPHIC FINDINGS

Mild osteophyte formation is seen at the caudal aspect of both shoulder joints.

SEX The extrathoracic soft tissues present homogeneous without abnormalities.

NM The heart is of normal size and shape, there is no evidence of cardiac chamber or vascular enlargement. The pulmonary vasculature is within normal limits.

AGE The cranial mediastinum presents the expected soft tissue opacity. The mediastinal width is less than twice the width of the vertebral column at the same level.

15 Years, 6 Months The trachea is normal in diameter and presents the anticipated course. The luminal outline of the trachea is smooth.

INTERPRETED BY

The bronchial tree presents with thin walls and tapers uniformly towards the periphery as expected.

Sebastian Schaub, DVM
 Dr. med. vet. DipECVDI

The lung field is extending up to the level of the caudal vertebral endplate T10 - expiration, accentuating a generalized unstructured interstitial lung pattern. The lung parenchyma presents the expected architecture; the intrapulmonary vascular branching is seen up to the third order lung vessels.

HOSPITAL NAME

DPC Veterinary Hospital

The diaphragm is well delineated with even surface and the expected mild cranial bulging of the diaphragmatic cupola.

RADIOGRAPHIC DIAGNOSIS

- Normal thorax, but mild degenerative osteoarthritis shoulder joints bilaterally

REFERRING VET

Dr. Feldt

INTERPRETATION OF THE FINDINGS & FURTHER RECOMMENDATIONS

The radiographic study of the thorax presents without abnormalities, an underlying cause for the cough is not appreciated. However, negative thoracic radiographic do not rule out possible bronchitis/tracheitis.

INVOICE

59853

DATE

8-22-23



PATIENT

Bachi Marconi

SPECIES

Canine

BREED

Shih Tzu

SEX

NM

AGE

15 Years, 6 Months

INTERPRETED BY

Sebastian Schaub, DVM
Dr. med. vet. DipECVDI

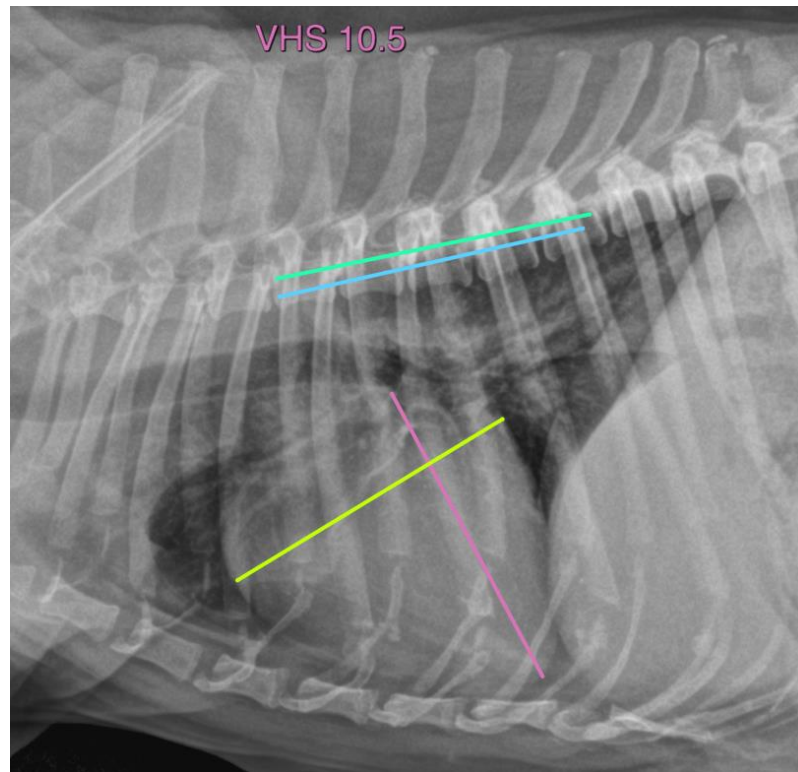

HOSPITAL NAME

DPC Veterinary
Hospital

The information and recommendations provided are based on the images presented by the referring veterinarian/sonographer. No evaluation can be communicated regarding pathology that was not visible in the image/video clips provided.

Thank you for this referral. If the clinical or image interpretation does not parallel your findings or if I can be of any further assistance please contact me.

REFERRING VET

Dr. Feldt

Sebastian Schaub, Sebastian Schaub, DVM, Dr. med. vet. DipECVDI
info@sonopath.com

INVOICE

59853

DATE

8-22-23