



**PATIENT**

Star Lam

**PRESENTING CLINICAL SIGNS**

Diarrhea since Saturday with mucus + blood more than 8 times, vomited once- yellow bile, eating, drinking, attitude- WNL  
 Abnormal PE/Chem/CBC/UA Results: BW- elevated WBCs, BUN 10.9 (normal upto 10.3), cPL- WNL

**SPECIES**

Canine

**RADIOGRAPHIC STUDY OF THE ABDOMEN**

Radiographs of the abdomen in three imaging planes are provided for review.

**BREED**

Samoyed

**RADIOGRAPHIC FINDINGS**

The surrounding bony structures are within normal limits, the growth plates are age related visible.

**SEX**

Male

No abnormalities of the extraabdominal soft tissues are noted. The abdominal wall is smooth and thin.

The serosal detail is maintained throughout the peritoneal and retroperitoneal space.

The liver is appropriate in position, size and presents uniform opacity.

**AGE**

8 Months

The splenic head is in the anticipated position and within normal limits for size and opacity. The splenic body and tail are considered normal for position, size, shape and opacity.

**INTERPRETED BY**

Sebastian Schaub, DVM  
 Dr. med. vet. DipECVDI

Both kidneys are seen and present with normal size, shape, delineation and opacity. The urinary bladder is in its anticipated position. No radiopaque calculi are noted throughout the upper and lower urinary tract.

The stomach is in its anticipated position and presents normal content.

**HOSPITAL NAME**

St. Catherine's Animal  
 Hospital

The small intestinal loops are of even diameter and non-dilated, a small amount of gas is seen within the small intestinal loops and considered within normal limits.

The colon is seen in the expected position and contains a small amount of gas and foamy fecal material.

**RADIOGRAPHIC DIAGNOSIS**

**REFERRING VET**

Dr. Jui Gokhale

- Empty colon

**INTERPRETATION OF THE FINDINGS & FURTHER RECOMMENDATIONS**

**INVOICE**

53635

The radiographic study of the abdomen presents without specific abnormalities. The empty colon with unformed appearing fecal material is fitting the history of diarrhea and the presumptive diagnosis is enteritis. There is no evidence of radiopaque foreign material or signs for gastrointestinal mechanical obstruction.

**DATE**

8-22-22



**PATIENT**

Star Lam

**SPECIES**

Canine

**BREED**

Samoyed

**SEX**

Male

**AGE**

8 Months

**INTERPRETED BY**

Sebastian Schaub, DVM  
Dr. med. vet. DipECVDI

**HOSPITAL NAME**

St. Catherine's Animal  
Hospital

**REFERRING VET**

Dr. Jui Gokhale

**INVOICE**

53635

**DATE**

8-22-22

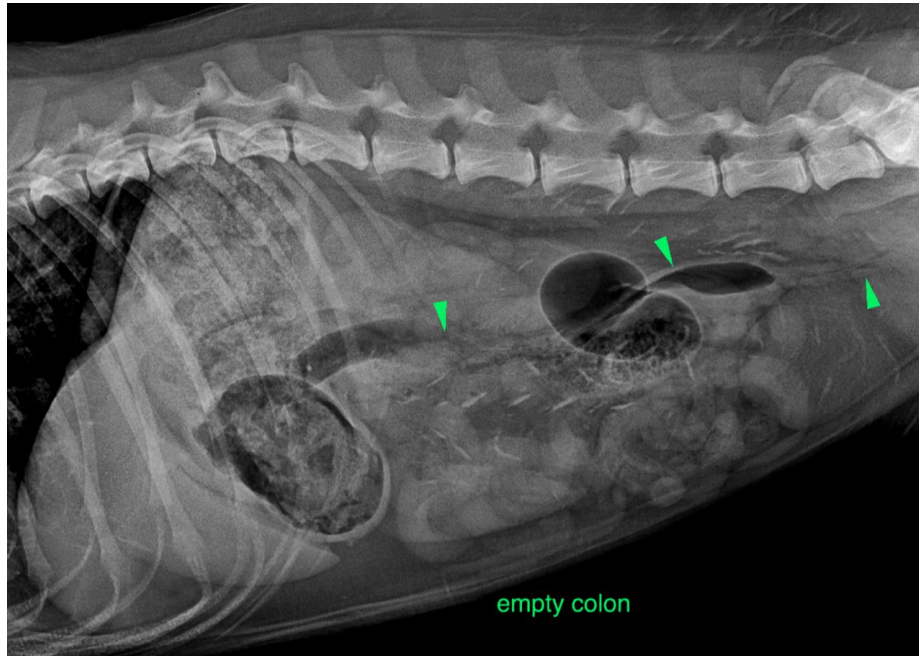

The information and recommendations provided are based on the images presented by the referring veterinarian/sonographer. No evaluation can be communicated regarding pathology that was not visible in the image/video clips provided.

Thank you for this referral. If the clinical or image interpretation does not parallel your findings or if I can be of any further assistance please contact me.

**Sebastian Schaub**, Sebastian Schaub, DVM, Dr. med. vet. DipECVDI  
sebast.schaub@gmail.com