



PATIENT

Bear Beach

PRESENTING CLINICAL SIGNS

has been coughing at night for 4 days, no vomiting/diarrhea, appetite, attitude-WNL
 Abnormal PE/Chem/CBC/UA Results: heart murmur 6/6, negative 4dx, elevated ALT, bilirubin, rest is WNL

SPECIES

Canine

RADIOGRAPHIC STUDY OF THE THORAX & ABDOMEN

An overview study including the thorax and abdomen in three imaging planes is provided for review.

BREED

Pomeranian Mix

RADIOGRAPHIC FINDINGS

Thorax

The surrounding bony structures are within normal limits.

SEX

Male Neuter

The extrathoracic soft tissues present homogeneous without abnormalities.

The heart is of normal size and shape, there is no evidence of cardiac chamber or vascular enlargement. The pulmonary vasculature is within normal limits.

AGE

11 Years

The cranial mediastinum presents the expected soft tissue opacity. The mediastinal width is less than twice the width of the vertebral column at the same level.

The trachea is normal in diameter and presents the anticipated course. The luminal outline of the trachea is smooth.

INTERPRETED BY

Sebastian Schaub, DVM
 Dr. med. vet. DipECVDI

The bronchial tree presents with thin walls and tapers uniformly towards the periphery as expected.

The lung parenchyma presents the expected architecture and opacity; the intrapulmonary vascular branching is seen up to the third order lung vessels.

HOSPITAL NAME

St. Catherine's Animal
 Hospital

The diaphragm is well delineated with even surface and the expected mild cranial bulging of the diaphragmatic cupola.

Abdomen

The patella of the right stifle joint is superimposed on the soft tissues

REFERRING VET

Dr. Jui Gokhale

No abnormalities of the extraabdominal soft tissues are noted. The abdominal wall is smooth and thin.

The serosal detail is maintained throughout the peritoneal and retroperitoneal space.

INVOICE

53626

The hepatic volume is mild to moderately increased and the caudoventral margins of the liver are protruding caudally beyond the costal arch and are rounded. The gastric axis is deviated caudally.

The splenic head is in the anticipated position and within normal limits for size and opacity. The splenic body and tail are considered normal for position, size, shape and opacity.

DATE

8-22-22

In the imaging plane of both kidneys, granular mineralized material is appreciated. The urinary bladder is in its anticipated position. No radiopaque calculi are noted throughout the upper and lower urinary tract.



PATIENT

The stomach is in its anticipated position and presents normal content.

Bear Beach

The small intestinal loops are of even diameter and non-dilated, a small amount of gas is seen within the small intestinal loops and considered within normal limits.

SPECIES

The colon is seen in the expected position and presents with appropriate content.

Canine

RADIOGRAPHIC DIAGNOSIS

BREED

- Mild hepatomegaly
- Mild nephrolithiasis
- Medial patellar luxation right stifle joint – likely incidental
- Normal thorax

Pomeranian Mix

INTERPRETATION OF THE FINDINGS & FURTHER RECOMMENDATIONS

SEX

The thorax presents without abnormalities, explaining the cough. However, a negative radiographic study does not rule out bronchitis/tracheitis entirely.

Male Neuter

Potentials for the hepatomegaly include metabolic hepatic disease/steroid induced hepatopathy, hepatitis or neoplastic infiltration. Ultrasound including FNA sampling can be used as minimally advanced diagnostic tests.

AGE

11 Years

INTERPRETED BY

Sebastian Schaub, DVM
Dr. med. vet. DipECVDI

HOSPITAL NAME

St. Catherine's Animal
Hospital

REFERRING VET

Dr. Jui Gokhale

INVOICE

53626

DATE

8-22-22

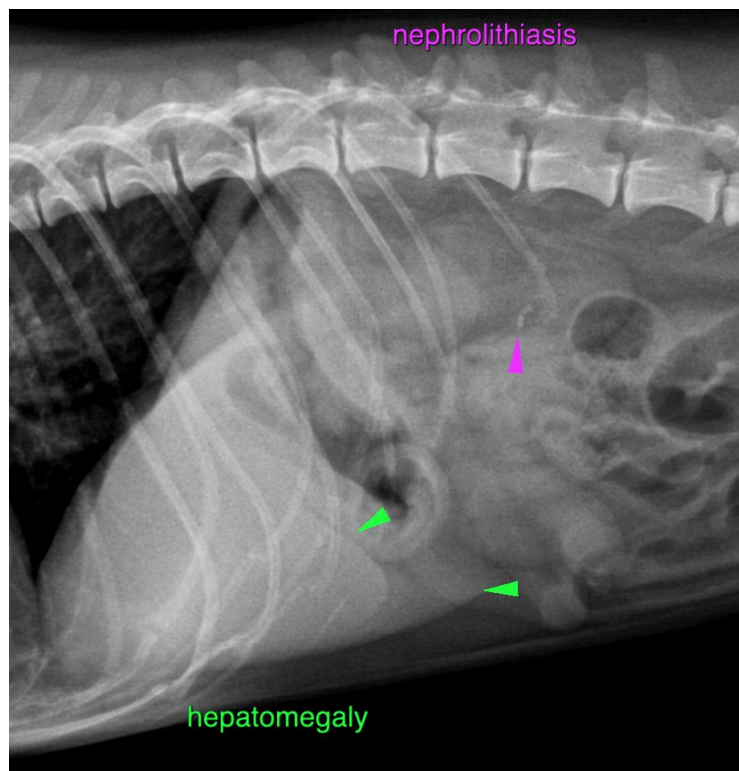



PATIENT

Bear Beach

SPECIES

Canine

BREED

Pomeranian Mix

SEX

Male Neuter

AGE

11 Years

INTERPRETED BY

Sebastian Schaub, DVM
Dr. med. vet. DipECVDI

HOSPITAL NAME

St. Catherine's Animal
Hospital



REFERRING VET

Dr. Jui Gokhale

INVOICE

53626

DATE

8-22-22

The information and recommendations provided are based on the images presented by the referring veterinarian/sonographer. No evaluation can be communicated regarding pathology that was not visible in the image/video clips provided.

Thank you for this referral. If the clinical or image interpretation does not parallel your findings or if I can be of any further assistance please contact me.

Sebastian Schaub, Sebastian Schaub, DVM, Dr. med. vet. DipECVDI
sebast.schaub@gmail.com